

# Élan Cité



DÉTECTER • INFORMER • SÉCURISER

---

**Start date:** Tuesday, October 30, 2018 12:00 AM  
**End date:** Sunday, November 18, 2018 12:00 PM

**Location:**

**Comments:**

---

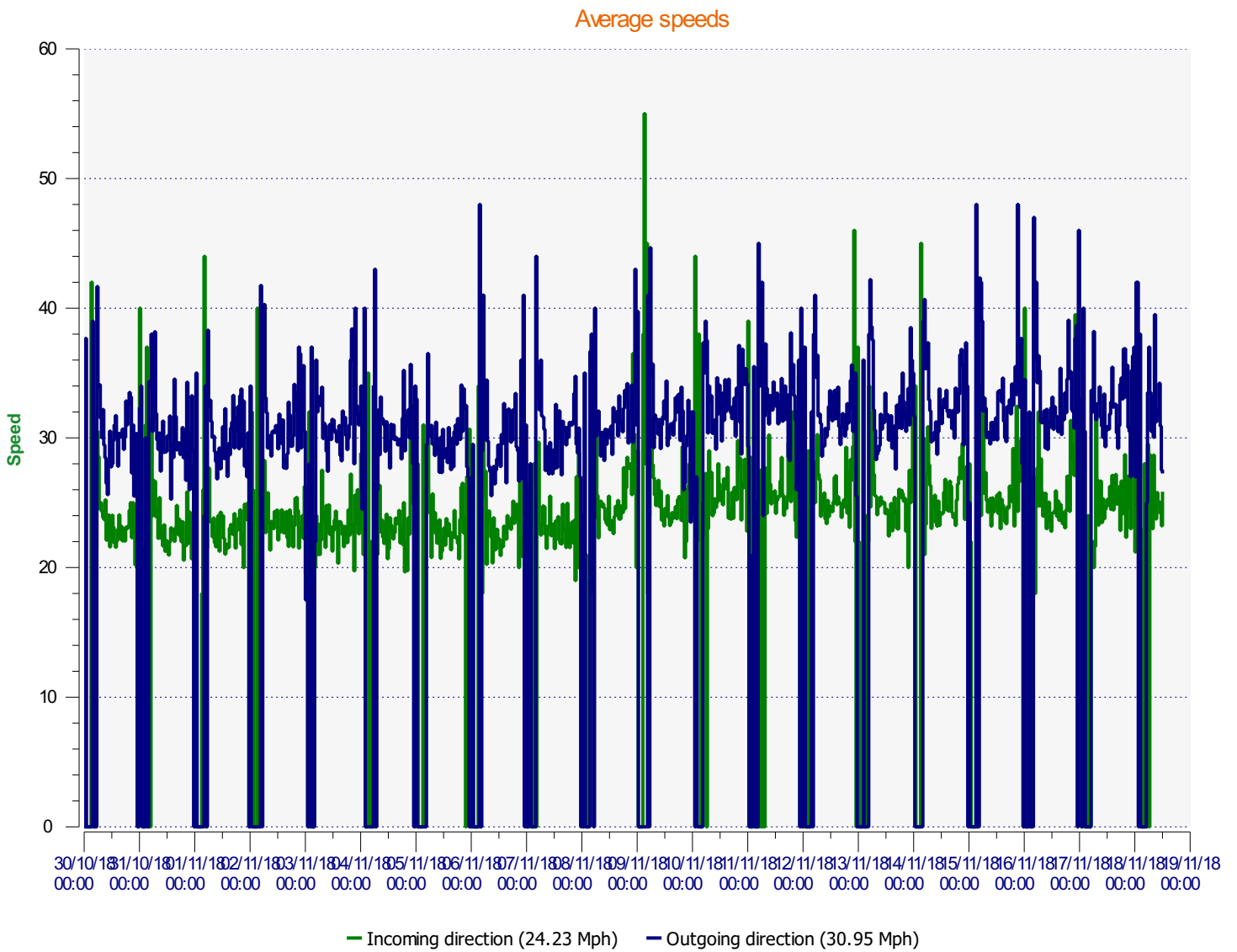

**Start date:** Tuesday, October 30, 2018 12:00 AM  
**End date:** Sunday, November 18, 2018 12:00 PM

**Location:**

**Comments:**

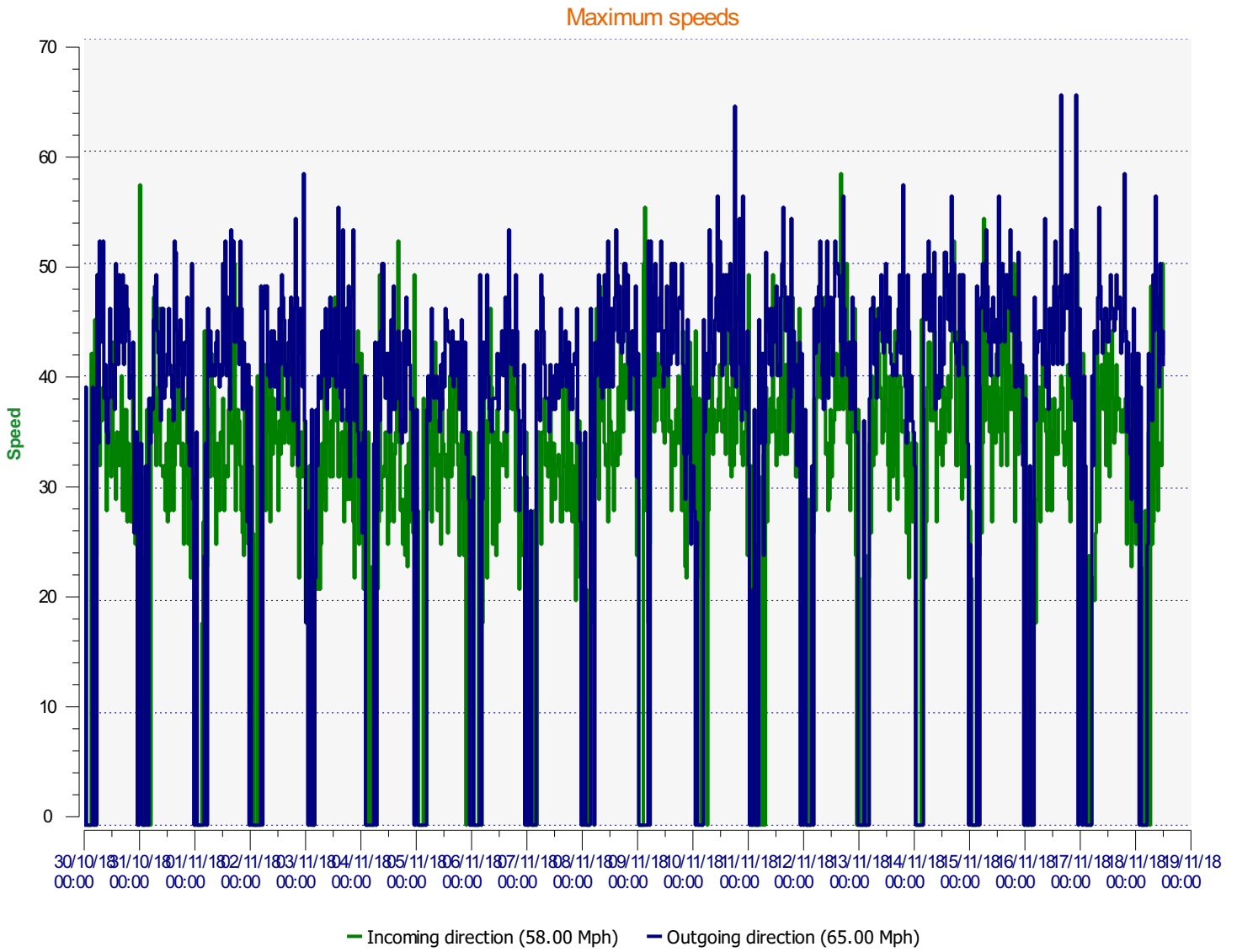

**Start date:** Tuesday, October 30, 2018 12:00 AM  
**End date:** Sunday, November 18, 2018 12:00 PM

**Location:**

**Comments:**



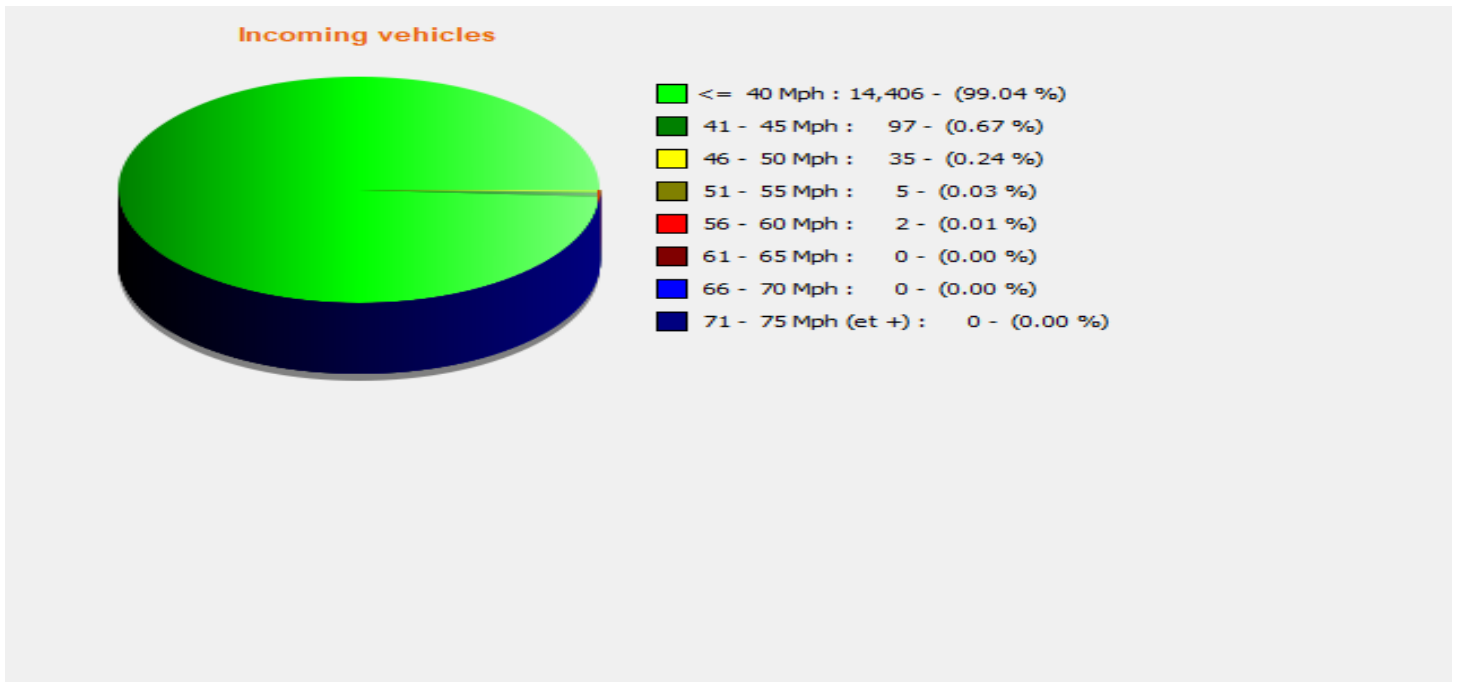

**Start date:** Tuesday, October 30, 2018 12:00 AM  
**End date:** Sunday, November 18, 2018 12:00 PM

**Location:**

**Comments:**

### Outgoing vehicles

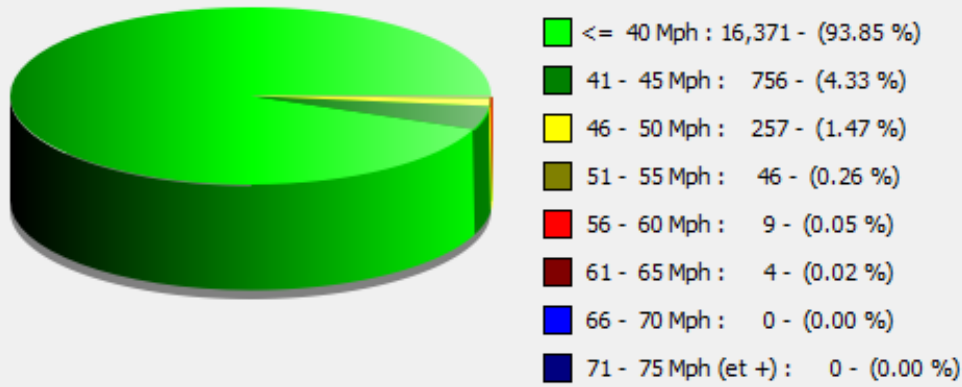

**Start date:** Tuesday, October 30, 2018 12:00 AM  
**End date:** Sunday, November 18, 2018 12:00 PM

**Location:**

**Comments:**

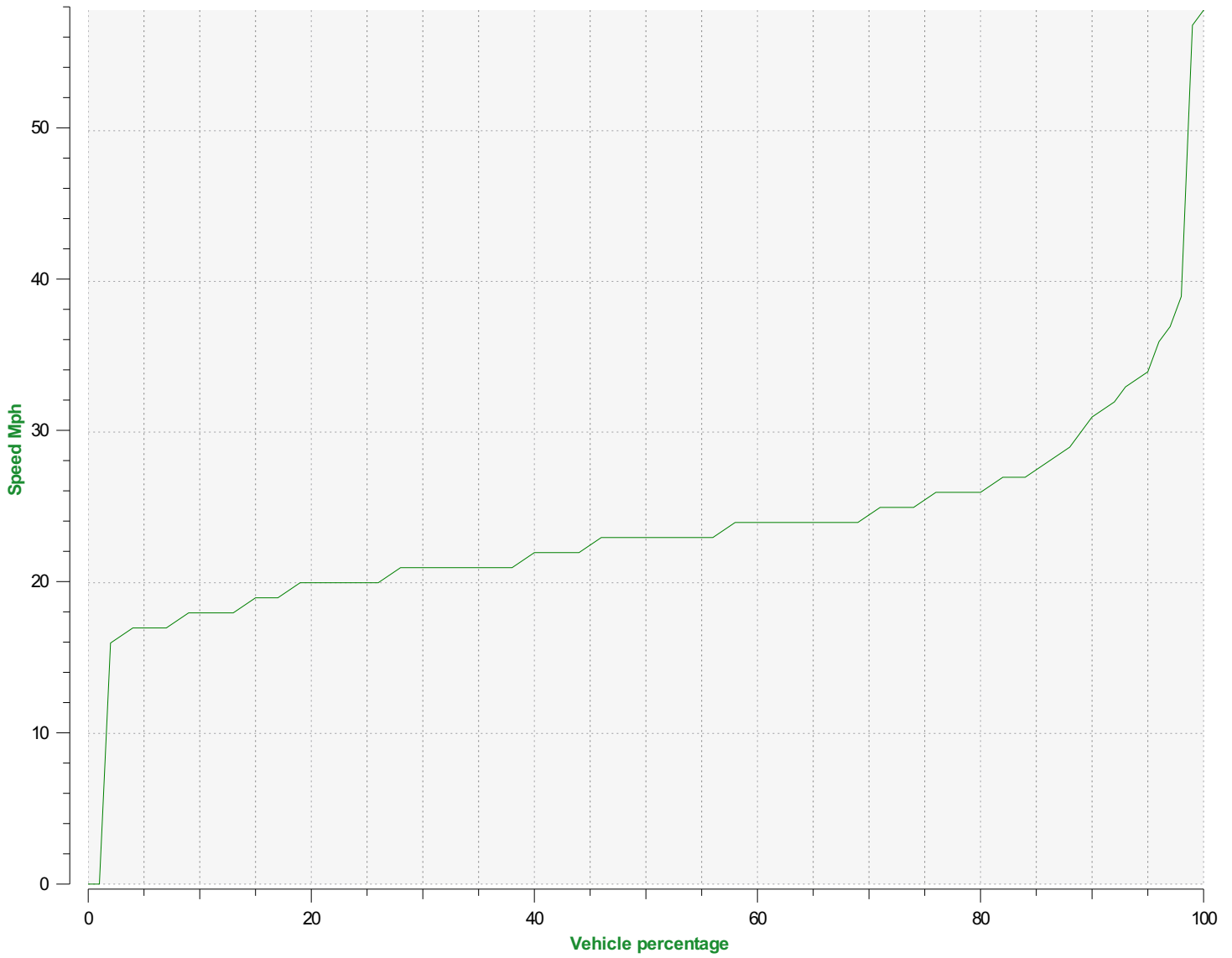

**Speed percentiles (incoming)**

**V30:** 21.00Mph **V50:** 23.00Mph **V85:** 27.00Mph

**Start date:** Tuesday, October 30, 2018 12:00 AM  
**End date:** Sunday, November 18, 2018 12:00 PM

**Location:**

**Comments:**

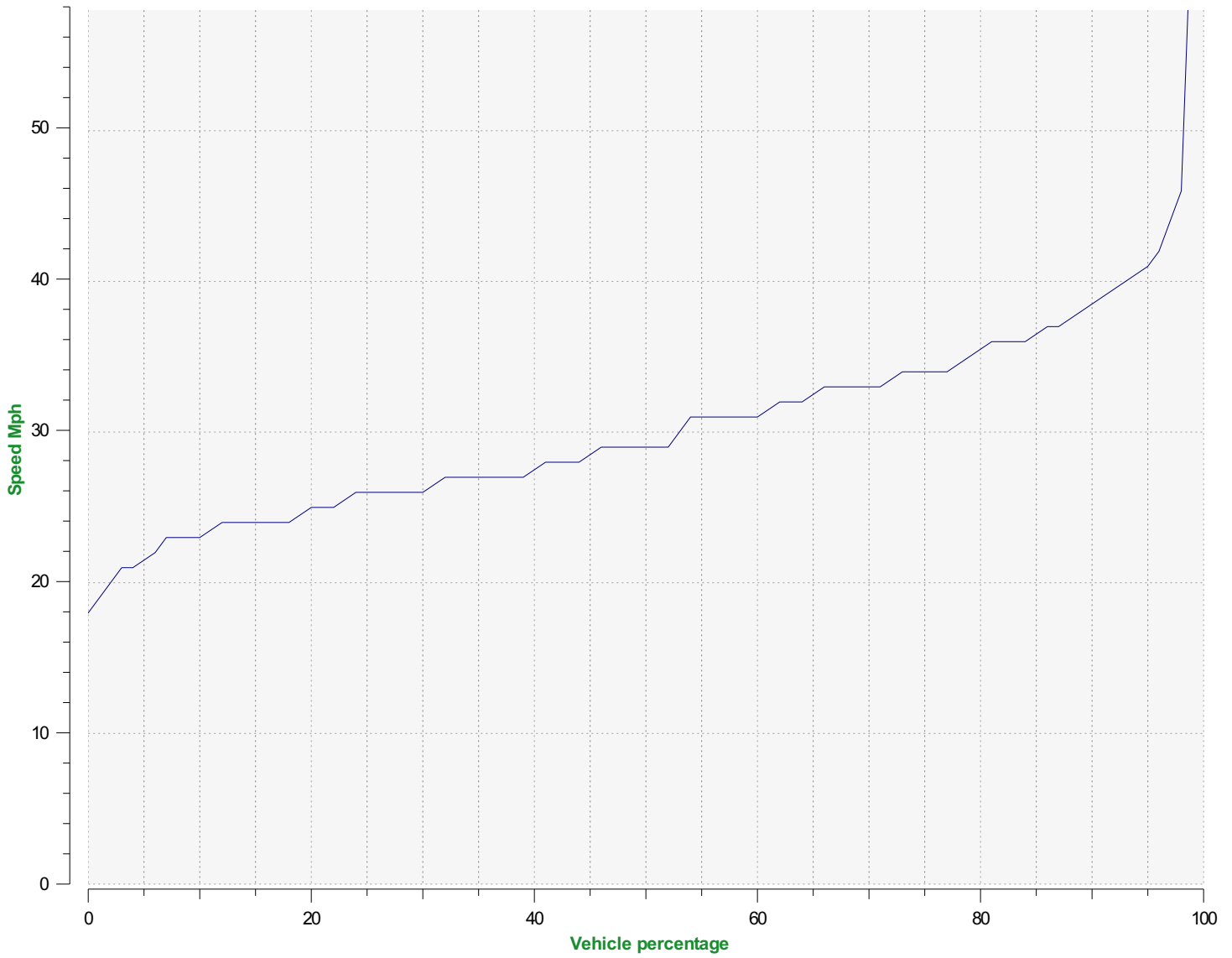

**Speed percentile(outgoing)**

**V30:** 26.00Mph **V50:** 29.00Mph **V85:** 36.00Mph

**Start date:** Tuesday, October 30, 2018 12:00 AM  
**End date:** Sunday, November 18, 2018 12:00 PM

**Location:**

**Comments:**



## Measurements records

| Date             | Number of measurements | Number of vehicles | Average speed | Maximum speed | Direction |
|------------------|------------------------|--------------------|---------------|---------------|-----------|
| 18/11/2018 12:00 | 14                     | 14                 | 25.71         | 42.00         | Incoming  |
| 18/11/2018 12:00 | 13                     | 13                 | 27.38         | 41.00         | Outgoing  |
| 18/11/2018 11:30 | 23                     | 23                 | 23.22         | 50.00         | Incoming  |
| 18/11/2018 11:30 | 32                     | 32                 | 27.50         | 44.00         | Outgoing  |
| 18/11/2018 11:00 | 18                     | 18                 | 24.17         | 32.00         | Incoming  |
| 18/11/2018 11:00 | 31                     | 31                 | 30.90         | 43.00         | Outgoing  |
| 18/11/2018 10:30 | 22                     | 22                 | 25.05         | 34.00         | Incoming  |
| 18/11/2018 10:30 | 28                     | 28                 | 34.21         | 50.00         | Outgoing  |
| 18/11/2018 10:00 | 13                     | 13                 | 24.85         | 34.00         | Incoming  |
| 18/11/2018 10:00 | 22                     | 22                 | 31.73         | 39.00         | Outgoing  |
| 18/11/2018 09:30 | 9                      | 9                  | 25.78         | 28.00         | Incoming  |
| 18/11/2018 09:30 | 42                     | 42                 | 32.07         | 46.00         | Outgoing  |
| 18/11/2018 09:00 | 8                      | 8                  | 23.75         | 39.00         | Incoming  |
| 18/11/2018 09:00 | 17                     | 17                 | 31.24         | 47.00         | Outgoing  |
| 18/11/2018 08:30 | 5                      | 5                  | 25.80         | 31.00         | Incoming  |
| 18/11/2018 08:30 | 8                      | 8                  | 39.50         | 56.00         | Outgoing  |
| 18/11/2018 08:00 | 6                      | 6                  | 28.67         | 48.00         | Incoming  |
| 18/11/2018 08:00 | 20                     | 20                 | 30.05         | 44.00         | Outgoing  |
| 18/11/2018 07:30 | 2                      | 2                  | 23.00         | 27.00         | Incoming  |
| 18/11/2018 07:30 | 11                     | 11                 | 33.09         | 49.00         | Outgoing  |
| 18/11/2018 07:00 | 1                      | 1                  | 25.00         | 25.00         | Incoming  |
| 18/11/2018 07:00 | 6                      | 6                  | 30.50         | 36.00         | Outgoing  |
| 18/11/2018 06:30 | 6                      | 6                  | 28.67         | 48.00         | Incoming  |
| 18/11/2018 06:30 | 2                      | 2                  | 33.50         | 38.00         | Outgoing  |
| 18/11/2018 06:00 | 3                      | 3                  | 37.00         | 40.00         | Outgoing  |
| 18/11/2018 05:30 | 2                      | 2                  | 29.50         | 35.00         | Incoming  |
| 18/11/2018 05:30 | 2                      | 2                  | 33.50         | 42.00         | Outgoing  |
| 18/11/2018 05:00 | 2                      | 2                  | 25.00         | 25.00         | Outgoing  |
| 18/11/2018 04:00 | 1                      | 1                  | 28.00         | 28.00         | Incoming  |
| 18/11/2018 02:00 | 2                      | 2                  | 38.00         | 39.00         | Outgoing  |
| 18/11/2018 02:00 | 1                      | 1                  | 23.00         | 23.00         | Incoming  |
| 18/11/2018 01:30 | 3                      | 3                  | 26.67         | 32.00         | Incoming  |
| 18/11/2018 01:00 | 1                      | 1                  | 42.00         | 42.00         | Outgoing  |
| 18/11/2018 01:00 | 2                      | 2                  | 25.00         | 25.00         | Incoming  |
| 18/11/2018 00:30 | 1                      | 1                  | 31.00         | 31.00         | Incoming  |
| 18/11/2018 00:30 | 1                      | 1                  | 42.00         | 42.00         | Outgoing  |
| 18/11/2018 00:00 | 5                      | 5                  | 21.20         | 25.00         | Incoming  |
| 18/11/2018 00:00 | 1                      | 1                  | 27.00         | 27.00         | Outgoing  |
| 17/11/2018 23:30 | 1                      | 1                  | 35.00         | 35.00         | Incoming  |
| 17/11/2018 23:30 | 1                      | 1                  | 37.00         | 37.00         | Outgoing  |
| 17/11/2018 23:00 | 6                      | 6                  | 27.83         | 36.00         | Incoming  |
| 17/11/2018 23:00 | 3                      | 3                  | 36.33         | 46.00         | Outgoing  |
| 17/11/2018 22:30 | 2                      | 2                  | 31.00         | 40.00         | Incoming  |
| 17/11/2018 22:30 | 5                      | 5                  | 35.20         | 42.00         | Outgoing  |
| 17/11/2018 22:00 | 1                      | 1                  | 23.00         | 23.00         | Incoming  |
| 17/11/2018 22:00 | 3                      | 3                  | 27.00         | 29.00         | Outgoing  |
| 17/11/2018 21:30 | 9                      | 9                  | 27.11         | 35.00         | Incoming  |
| 17/11/2018 21:30 | 4                      | 4                  | 30.50         | 33.00         | Outgoing  |
| 17/11/2018 21:00 | 9                      | 9                  | 24.67         | 34.00         | Incoming  |
| 17/11/2018 21:00 | 5                      | 5                  | 30.80         | 35.00         | Outgoing  |

## Measurements records

| Date             | Number of measurements | Number of vehicles | Average speed | Maximum speed | Direction |
|------------------|------------------------|--------------------|---------------|---------------|-----------|
| 17/11/2018 20:30 | 3                      | 3                  | 27.00         | 32.00         | Incoming  |
| 17/11/2018 20:30 | 5                      | 5                  | 35.60         | 43.00         | Outgoing  |
| 17/11/2018 20:00 | 9                      | 9                  | 22.33         | 25.00         | Incoming  |
| 17/11/2018 20:00 | 7                      | 7                  | 33.14         | 35.00         | Outgoing  |
| 17/11/2018 19:30 | 10                     | 10                 | 28.70         | 38.00         | Incoming  |
| 17/11/2018 19:30 | 8                      | 8                  | 36.88         | 44.00         | Outgoing  |
| 17/11/2018 19:00 | 11                     | 11                 | 25.45         | 35.00         | Incoming  |
| 17/11/2018 19:00 | 7                      | 7                  | 36.86         | 58.00         | Outgoing  |
| 17/11/2018 18:30 | 13                     | 13                 | 24.15         | 37.00         | Incoming  |
| 17/11/2018 18:30 | 11                     | 11                 | 33.00         | 44.00         | Outgoing  |
| 17/11/2018 18:00 | 21                     | 21                 | 26.67         | 35.00         | Incoming  |
| 17/11/2018 18:00 | 21                     | 21                 | 34.62         | 43.00         | Outgoing  |
| 17/11/2018 17:30 | 22                     | 22                 | 22.86         | 35.00         | Incoming  |
| 17/11/2018 17:30 | 21                     | 21                 | 34.14         | 42.00         | Outgoing  |
| 17/11/2018 17:00 | 26                     | 26                 | 26.23         | 37.00         | Incoming  |
| 17/11/2018 17:00 | 21                     | 21                 | 30.95         | 47.00         | Outgoing  |
| 17/11/2018 16:30 | 23                     | 23                 | 25.43         | 38.00         | Incoming  |
| 17/11/2018 16:30 | 21                     | 21                 | 29.19         | 46.00         | Outgoing  |
| 17/11/2018 16:00 | 36                     | 36                 | 24.89         | 37.00         | Incoming  |
| 17/11/2018 16:00 | 32                     | 32                 | 30.38         | 46.00         | Outgoing  |
| 17/11/2018 15:30 | 23                     | 23                 | 27.17         | 41.00         | Incoming  |
| 17/11/2018 15:30 | 26                     | 26                 | 32.58         | 49.00         | Outgoing  |
| 17/11/2018 15:00 | 30                     | 30                 | 24.93         | 35.00         | Incoming  |
| 17/11/2018 15:00 | 30                     | 30                 | 32.60         | 45.00         | Outgoing  |
| 17/11/2018 14:30 | 25                     | 25                 | 24.44         | 34.00         | Incoming  |
| 17/11/2018 14:30 | 30                     | 30                 | 32.37         | 44.00         | Outgoing  |
| 17/11/2018 14:00 | 29                     | 29                 | 27.10         | 38.00         | Incoming  |
| 17/11/2018 14:00 | 18                     | 18                 | 35.44         | 46.00         | Outgoing  |
| 17/11/2018 13:30 | 27                     | 27                 | 24.48         | 44.00         | Incoming  |
| 17/11/2018 13:30 | 34                     | 34                 | 32.76         | 46.00         | Outgoing  |
| 17/11/2018 13:00 | 28                     | 28                 | 26.25         | 42.00         | Incoming  |
| 17/11/2018 13:00 | 30                     | 30                 | 31.83         | 49.00         | Outgoing  |
| 17/11/2018 12:30 | 25                     | 25                 | 24.84         | 31.00         | Incoming  |
| 17/11/2018 12:30 | 33                     | 33                 | 30.67         | 45.00         | Outgoing  |
| 17/11/2018 12:00 | 31                     | 31                 | 25.26         | 32.00         | Incoming  |
| 17/11/2018 12:00 | 38                     | 38                 | 30.87         | 43.00         | Outgoing  |
| 17/11/2018 11:30 | 32                     | 32                 | 24.72         | 42.00         | Incoming  |
| 17/11/2018 11:30 | 36                     | 36                 | 30.58         | 43.00         | Outgoing  |
| 17/11/2018 11:00 | 25                     | 25                 | 24.48         | 32.00         | Incoming  |
| 17/11/2018 11:00 | 25                     | 25                 | 29.32         | 46.00         | Outgoing  |
| 17/11/2018 10:30 | 38                     | 38                 | 23.76         | 44.00         | Incoming  |
| 17/11/2018 10:30 | 32                     | 32                 | 33.38         | 46.00         | Outgoing  |
| 17/11/2018 10:00 | 20                     | 20                 | 25.30         | 37.00         | Incoming  |
| 17/11/2018 10:00 | 36                     | 36                 | 30.03         | 45.00         | Outgoing  |
| 17/11/2018 09:30 | 17                     | 17                 | 23.47         | 38.00         | Incoming  |
| 17/11/2018 09:30 | 24                     | 24                 | 30.92         | 42.00         | Outgoing  |
| 17/11/2018 09:00 | 21                     | 21                 | 26.67         | 41.00         | Incoming  |
| 17/11/2018 09:00 | 29                     | 29                 | 31.59         | 45.00         | Outgoing  |
| 17/11/2018 08:30 | 19                     | 19                 | 25.42         | 37.00         | Incoming  |
| 17/11/2018 08:30 | 30                     | 30                 | 33.93         | 48.00         | Outgoing  |

## Measurements records

| Date             | Number of measurements | Number of vehicles | Average speed | Maximum speed | Direction |
|------------------|------------------------|--------------------|---------------|---------------|-----------|
| 17/11/2018 08:00 | 11                     | 11                 | 23.27         | 27.00         | Incoming  |
| 17/11/2018 08:00 | 35                     | 35                 | 32.69         | 55.00         | Outgoing  |
| 17/11/2018 07:30 | 12                     | 12                 | 26.75         | 39.00         | Incoming  |
| 17/11/2018 07:30 | 21                     | 21                 | 32.62         | 47.00         | Outgoing  |
| 17/11/2018 07:00 | 5                      | 5                  | 32.20         | 44.00         | Incoming  |
| 17/11/2018 07:00 | 10                     | 10                 | 31.40         | 42.00         | Outgoing  |
| 17/11/2018 06:30 | 11                     | 11                 | 21.64         | 26.00         | Incoming  |
| 17/11/2018 06:30 | 9                      | 9                  | 32.33         | 42.00         | Outgoing  |
| 17/11/2018 06:00 | 1                      | 1                  | 20.00         | 20.00         | Incoming  |
| 17/11/2018 06:00 | 5                      | 5                  | 38.20         | 44.00         | Outgoing  |
| 17/11/2018 05:30 | 1                      | 1                  | 22.00         | 22.00         | Incoming  |
| 17/11/2018 05:30 | 1                      | 1                  | 32.00         | 32.00         | Outgoing  |
| 17/11/2018 05:00 | 3                      | 3                  | 22.00         | 22.00         | Incoming  |
| 17/11/2018 05:00 | 3                      | 3                  | 33.67         | 40.00         | Outgoing  |
| 17/11/2018 03:30 | 1                      | 1                  | 24.00         | 24.00         | Incoming  |
| 17/11/2018 02:00 | 2                      | 2                  | 30.50         | 32.00         | Outgoing  |
| 17/11/2018 01:30 | 1                      | 1                  | 19.00         | 19.00         | Incoming  |
| 17/11/2018 01:30 | 1                      | 1                  | 40.00         | 40.00         | Outgoing  |
| 17/11/2018 01:00 | 3                      | 3                  | 32.33         | 42.00         | Incoming  |
| 17/11/2018 00:30 | 2                      | 2                  | 31.00         | 34.00         | Outgoing  |
| 17/11/2018 00:00 | 6                      | 6                  | 24.50         | 26.00         | Incoming  |
| 17/11/2018 00:00 | 1                      | 1                  | 33.00         | 33.00         | Outgoing  |
| 16/11/2018 23:30 | 4                      | 4                  | 27.00         | 37.00         | Incoming  |
| 16/11/2018 23:30 | 1                      | 1                  | 46.00         | 46.00         | Outgoing  |
| 16/11/2018 23:00 | 4                      | 4                  | 31.50         | 37.00         | Incoming  |
| 16/11/2018 22:30 | 3                      | 3                  | 38.67         | 45.00         | Outgoing  |
| 16/11/2018 22:30 | 9                      | 9                  | 34.22         | 51.00         | Incoming  |
| 16/11/2018 22:00 | 2                      | 2                  | 39.50         | 44.00         | Incoming  |
| 16/11/2018 22:00 | 9                      | 9                  | 37.67         | 65.00         | Outgoing  |
| 16/11/2018 21:30 | 10                     | 10                 | 27.10         | 38.00         | Incoming  |
| 16/11/2018 21:30 | 4                      | 4                  | 30.75         | 36.00         | Outgoing  |
| 16/11/2018 21:00 | 12                     | 12                 | 28.42         | 44.00         | Incoming  |
| 16/11/2018 21:00 | 5                      | 5                  | 32.00         | 40.00         | Outgoing  |
| 16/11/2018 20:30 | 8                      | 8                  | 29.50         | 41.00         | Incoming  |
| 16/11/2018 20:30 | 6                      | 6                  | 32.17         | 38.00         | Outgoing  |
| 16/11/2018 20:00 | 9                      | 9                  | 31.33         | 43.00         | Incoming  |
| 16/11/2018 20:00 | 10                     | 10                 | 35.10         | 53.00         | Outgoing  |
| 16/11/2018 19:30 | 9                      | 9                  | 24.33         | 27.00         | Incoming  |
| 16/11/2018 19:30 | 10                     | 10                 | 34.60         | 40.00         | Outgoing  |
| 16/11/2018 19:00 | 9                      | 9                  | 24.56         | 29.00         | Incoming  |
| 16/11/2018 19:00 | 14                     | 14                 | 39.07         | 49.00         | Outgoing  |
| 16/11/2018 18:30 | 23                     | 23                 | 27.04         | 41.00         | Incoming  |
| 16/11/2018 18:30 | 36                     | 36                 | 34.53         | 47.00         | Outgoing  |
| 16/11/2018 18:00 | 23                     | 23                 | 24.43         | 33.00         | Incoming  |
| 16/11/2018 18:00 | 37                     | 37                 | 31.95         | 46.00         | Outgoing  |
| 16/11/2018 17:30 | 31                     | 31                 | 23.06         | 35.00         | Incoming  |
| 16/11/2018 17:30 | 53                     | 53                 | 33.47         | 49.00         | Outgoing  |
| 16/11/2018 17:00 | 38                     | 38                 | 24.13         | 32.00         | Incoming  |
| 16/11/2018 17:00 | 89                     | 89                 | 31.40         | 46.00         | Outgoing  |
| 16/11/2018 16:30 | 55                     | 55                 | 23.38         | 34.00         | Incoming  |

## Measurements records

| Date             | Number of measurements | Number of vehicles | Average speed | Maximum speed | Direction |
|------------------|------------------------|--------------------|---------------|---------------|-----------|
| 16/11/2018 16:30 | 53                     | 53                 | 32.08         | 44.00         | Outgoing  |
| 16/11/2018 16:00 | 40                     | 40                 | 24.35         | 39.00         | Incoming  |
| 16/11/2018 16:00 | 42                     | 42                 | 30.26         | 41.00         | Outgoing  |
| 16/11/2018 15:30 | 46                     | 46                 | 24.87         | 40.00         | Incoming  |
| 16/11/2018 15:30 | 41                     | 41                 | 35.37         | 65.00         | Outgoing  |
| 16/11/2018 15:00 | 50                     | 50                 | 23.64         | 37.00         | Incoming  |
| 16/11/2018 15:00 | 41                     | 41                 | 31.29         | 48.00         | Outgoing  |
| 16/11/2018 14:30 | 39                     | 39                 | 25.13         | 37.00         | Incoming  |
| 16/11/2018 14:30 | 55                     | 55                 | 30.47         | 47.00         | Outgoing  |
| 16/11/2018 14:00 | 23                     | 23                 | 23.96         | 33.00         | Incoming  |
| 16/11/2018 14:00 | 31                     | 31                 | 31.61         | 41.00         | Outgoing  |
| 16/11/2018 13:30 | 21                     | 21                 | 25.90         | 34.00         | Incoming  |
| 16/11/2018 13:30 | 35                     | 35                 | 31.69         | 43.00         | Outgoing  |
| 16/11/2018 13:00 | 31                     | 31                 | 24.39         | 33.00         | Incoming  |
| 16/11/2018 13:00 | 32                     | 32                 | 32.41         | 52.00         | Outgoing  |
| 16/11/2018 12:30 | 40                     | 40                 | 24.23         | 38.00         | Incoming  |
| 16/11/2018 12:30 | 41                     | 41                 | 30.66         | 48.00         | Outgoing  |
| 16/11/2018 12:00 | 34                     | 34                 | 24.18         | 35.00         | Incoming  |
| 16/11/2018 12:00 | 44                     | 44                 | 33.14         | 41.00         | Outgoing  |
| 16/11/2018 11:30 | 30                     | 30                 | 22.80         | 28.00         | Incoming  |
| 16/11/2018 11:30 | 33                     | 33                 | 32.33         | 46.00         | Outgoing  |
| 16/11/2018 11:00 | 33                     | 33                 | 23.58         | 28.00         | Incoming  |
| 16/11/2018 11:00 | 39                     | 39                 | 30.82         | 43.00         | Outgoing  |
| 16/11/2018 10:30 | 26                     | 26                 | 25.04         | 38.00         | Incoming  |
| 16/11/2018 10:30 | 30                     | 30                 | 31.20         | 46.00         | Outgoing  |
| 16/11/2018 10:00 | 33                     | 33                 | 24.15         | 34.00         | Incoming  |
| 16/11/2018 10:00 | 37                     | 37                 | 29.11         | 37.00         | Outgoing  |
| 16/11/2018 09:30 | 32                     | 32                 | 23.00         | 28.00         | Incoming  |
| 16/11/2018 09:30 | 45                     | 45                 | 32.20         | 42.00         | Outgoing  |
| 16/11/2018 09:00 | 29                     | 29                 | 25.72         | 35.00         | Incoming  |
| 16/11/2018 09:00 | 47                     | 47                 | 29.21         | 39.00         | Outgoing  |
| 16/11/2018 08:30 | 46                     | 46                 | 24.96         | 37.00         | Incoming  |
| 16/11/2018 08:30 | 49                     | 49                 | 32.08         | 54.00         | Outgoing  |
| 16/11/2018 08:00 | 50                     | 50                 | 23.96         | 36.00         | Incoming  |
| 16/11/2018 08:00 | 42                     | 42                 | 31.43         | 43.00         | Outgoing  |
| 16/11/2018 07:30 | 41                     | 41                 | 25.80         | 41.00         | Incoming  |
| 16/11/2018 07:30 | 36                     | 36                 | 31.17         | 41.00         | Outgoing  |
| 16/11/2018 07:00 | 26                     | 26                 | 28.38         | 38.00         | Incoming  |
| 16/11/2018 07:00 | 46                     | 46                 | 31.24         | 44.00         | Outgoing  |
| 16/11/2018 06:30 | 8                      | 8                  | 24.75         | 27.00         | Incoming  |
| 16/11/2018 06:30 | 22                     | 22                 | 35.18         | 44.00         | Outgoing  |
| 16/11/2018 06:00 | 5                      | 5                  | 32.00         | 39.00         | Incoming  |
| 16/11/2018 06:00 | 3                      | 3                  | 36.33         | 44.00         | Outgoing  |
| 16/11/2018 05:30 | 9                      | 9                  | 27.67         | 39.00         | Incoming  |
| 16/11/2018 05:30 | 4                      | 4                  | 34.25         | 43.00         | Outgoing  |
| 16/11/2018 05:00 | 3                      | 3                  | 24.67         | 29.00         | Incoming  |
| 16/11/2018 05:00 | 1                      | 1                  | 42.00         | 42.00         | Outgoing  |
| 16/11/2018 04:30 | 1                      | 1                  | 18.00         | 18.00         | Incoming  |
| 16/11/2018 04:30 | 1                      | 1                  | 36.00         | 36.00         | Outgoing  |
| 16/11/2018 04:00 | 3                      | 3                  | 27.00         | 29.00         | Incoming  |

## Measurements records

| Date             | Number of measurements | Number of vehicles | Average speed | Maximum speed | Direction |
|------------------|------------------------|--------------------|---------------|---------------|-----------|
| 16/11/2018 04:00 | 1                      | 1                  | 47.00         | 47.00         | Outgoing  |
| 16/11/2018 03:30 | 1                      | 1                  | 25.00         | 25.00         | Incoming  |
| 16/11/2018 03:00 | 1                      | 1                  | 27.00         | 27.00         | Incoming  |
| 16/11/2018 02:00 | 1                      | 1                  | 32.00         | 32.00         | Outgoing  |
| 16/11/2018 02:00 | 1                      | 1                  | 25.00         | 25.00         | Incoming  |
| 16/11/2018 00:00 | 1                      | 1                  | 40.00         | 40.00         | Incoming  |
| 16/11/2018 00:00 | 2                      | 2                  | 34.50         | 38.00         | Outgoing  |
| 15/11/2018 23:00 | 6                      | 6                  | 27.50         | 34.00         | Incoming  |
| 15/11/2018 23:00 | 2                      | 2                  | 28.00         | 32.00         | Outgoing  |
| 15/11/2018 22:30 | 7                      | 7                  | 29.86         | 39.00         | Incoming  |
| 15/11/2018 22:30 | 3                      | 3                  | 37.67         | 41.00         | Outgoing  |
| 15/11/2018 22:00 | 6                      | 6                  | 26.67         | 36.00         | Incoming  |
| 15/11/2018 22:00 | 11                     | 11                 | 32.36         | 39.00         | Outgoing  |
| 15/11/2018 21:30 | 6                      | 6                  | 27.33         | 40.00         | Incoming  |
| 15/11/2018 21:30 | 5                      | 5                  | 37.00         | 43.00         | Outgoing  |
| 15/11/2018 21:00 | 6                      | 6                  | 24.33         | 33.00         | Incoming  |
| 15/11/2018 21:00 | 3                      | 3                  | 48.00         | 51.00         | Outgoing  |
| 15/11/2018 20:30 | 7                      | 7                  | 32.43         | 46.00         | Incoming  |
| 15/11/2018 20:30 | 6                      | 6                  | 33.33         | 40.00         | Outgoing  |
| 15/11/2018 20:00 | 11                     | 11                 | 25.82         | 49.00         | Incoming  |
| 15/11/2018 20:00 | 4                      | 4                  | 35.50         | 39.00         | Outgoing  |
| 15/11/2018 19:30 | 5                      | 5                  | 23.20         | 27.00         | Incoming  |
| 15/11/2018 19:30 | 9                      | 9                  | 33.89         | 39.00         | Outgoing  |
| 15/11/2018 19:00 | 17                     | 17                 | 29.18         | 50.00         | Incoming  |
| 15/11/2018 19:00 | 15                     | 15                 | 32.53         | 47.00         | Outgoing  |
| 15/11/2018 18:30 | 23                     | 23                 | 25.09         | 37.00         | Incoming  |
| 15/11/2018 18:30 | 26                     | 26                 | 34.15         | 47.00         | Outgoing  |
| 15/11/2018 18:00 | 27                     | 27                 | 25.81         | 39.00         | Incoming  |
| 15/11/2018 18:00 | 33                     | 33                 | 31.85         | 44.00         | Outgoing  |
| 15/11/2018 17:30 | 36                     | 36                 | 26.28         | 37.00         | Incoming  |
| 15/11/2018 17:30 | 60                     | 60                 | 32.93         | 53.00         | Outgoing  |
| 15/11/2018 17:00 | 47                     | 47                 | 24.60         | 41.00         | Incoming  |
| 15/11/2018 17:00 | 65                     | 65                 | 32.11         | 46.00         | Outgoing  |
| 15/11/2018 16:30 | 43                     | 43                 | 24.67         | 47.00         | Incoming  |
| 15/11/2018 16:30 | 51                     | 51                 | 32.41         | 47.00         | Outgoing  |
| 15/11/2018 16:00 | 45                     | 45                 | 23.38         | 32.00         | Incoming  |
| 15/11/2018 16:00 | 55                     | 55                 | 29.71         | 49.00         | Outgoing  |
| 15/11/2018 15:30 | 34                     | 34                 | 23.53         | 35.00         | Incoming  |
| 15/11/2018 15:30 | 43                     | 43                 | 29.98         | 49.00         | Outgoing  |
| 15/11/2018 15:00 | 41                     | 41                 | 24.51         | 43.00         | Incoming  |
| 15/11/2018 15:00 | 49                     | 49                 | 31.29         | 43.00         | Outgoing  |
| 15/11/2018 14:30 | 30                     | 30                 | 24.80         | 41.00         | Incoming  |
| 15/11/2018 14:30 | 48                     | 48                 | 34.60         | 49.00         | Outgoing  |
| 15/11/2018 14:00 | 24                     | 24                 | 25.25         | 44.00         | Incoming  |
| 15/11/2018 14:00 | 30                     | 30                 | 32.77         | 50.00         | Outgoing  |
| 15/11/2018 13:30 | 29                     | 29                 | 23.00         | 32.00         | Incoming  |
| 15/11/2018 13:30 | 26                     | 26                 | 33.54         | 48.00         | Outgoing  |
| 15/11/2018 13:00 | 35                     | 35                 | 25.77         | 38.00         | Incoming  |
| 15/11/2018 13:00 | 34                     | 34                 | 33.65         | 43.00         | Outgoing  |
| 15/11/2018 12:30 | 39                     | 39                 | 24.18         | 35.00         | Incoming  |

## Measurements records

| Date             | Number of measurements | Number of vehicles | Average speed | Maximum speed | Direction |
|------------------|------------------------|--------------------|---------------|---------------|-----------|
| 15/11/2018 12:30 | 34                     | 34                 | 33.56         | 56.00         | Outgoing  |
| 15/11/2018 12:00 | 34                     | 34                 | 25.59         | 39.00         | Incoming  |
| 15/11/2018 12:00 | 25                     | 25                 | 29.84         | 40.00         | Outgoing  |
| 15/11/2018 11:30 | 20                     | 20                 | 24.85         | 42.00         | Incoming  |
| 15/11/2018 11:30 | 30                     | 30                 | 31.53         | 43.00         | Outgoing  |
| 15/11/2018 11:00 | 31                     | 31                 | 24.81         | 34.00         | Incoming  |
| 15/11/2018 11:00 | 43                     | 43                 | 30.42         | 45.00         | Outgoing  |
| 15/11/2018 10:30 | 25                     | 25                 | 24.28         | 37.00         | Incoming  |
| 15/11/2018 10:30 | 29                     | 29                 | 29.86         | 43.00         | Outgoing  |
| 15/11/2018 10:00 | 27                     | 27                 | 25.37         | 40.00         | Incoming  |
| 15/11/2018 10:00 | 37                     | 37                 | 31.19         | 47.00         | Outgoing  |
| 15/11/2018 09:30 | 30                     | 30                 | 23.20         | 27.00         | Incoming  |
| 15/11/2018 09:30 | 46                     | 46                 | 31.17         | 46.00         | Outgoing  |
| 15/11/2018 09:00 | 28                     | 28                 | 25.32         | 39.00         | Incoming  |
| 15/11/2018 09:00 | 51                     | 51                 | 29.53         | 40.00         | Outgoing  |
| 15/11/2018 08:30 | 48                     | 48                 | 24.60         | 35.00         | Incoming  |
| 15/11/2018 08:30 | 54                     | 54                 | 30.28         | 44.00         | Outgoing  |
| 15/11/2018 08:00 | 49                     | 49                 | 24.27         | 39.00         | Incoming  |
| 15/11/2018 08:00 | 49                     | 49                 | 30.43         | 43.00         | Outgoing  |
| 15/11/2018 07:30 | 47                     | 47                 | 25.19         | 38.00         | Incoming  |
| 15/11/2018 07:30 | 44                     | 44                 | 30.02         | 48.00         | Outgoing  |
| 15/11/2018 07:00 | 27                     | 27                 | 27.33         | 43.00         | Incoming  |
| 15/11/2018 07:00 | 41                     | 41                 | 32.29         | 53.00         | Outgoing  |
| 15/11/2018 06:30 | 11                     | 11                 | 25.73         | 36.00         | Incoming  |
| 15/11/2018 06:30 | 25                     | 25                 | 33.08         | 44.00         | Outgoing  |
| 15/11/2018 06:00 | 8                      | 8                  | 32.12         | 54.00         | Incoming  |
| 15/11/2018 06:00 | 15                     | 15                 | 32.07         | 49.00         | Outgoing  |
| 15/11/2018 05:30 | 9                      | 9                  | 27.56         | 34.00         | Incoming  |
| 15/11/2018 05:30 | 4                      | 4                  | 39.00         | 50.00         | Outgoing  |
| 15/11/2018 05:00 | 2                      | 2                  | 24.00         | 26.00         | Incoming  |
| 15/11/2018 05:00 | 4                      | 4                  | 42.00         | 47.00         | Outgoing  |
| 15/11/2018 04:30 | 4                      | 4                  | 34.00         | 39.00         | Incoming  |
| 15/11/2018 04:30 | 3                      | 3                  | 42.33         | 46.00         | Outgoing  |
| 15/11/2018 04:00 | 1                      | 1                  | 24.00         | 24.00         | Incoming  |
| 15/11/2018 03:30 | 1                      | 1                  | 28.00         | 28.00         | Incoming  |
| 15/11/2018 03:00 | 1                      | 1                  | 48.00         | 48.00         | Outgoing  |
| 15/11/2018 00:30 | 1                      | 1                  | 22.00         | 22.00         | Incoming  |
| 15/11/2018 00:00 | 1                      | 1                  | 25.00         | 25.00         | Outgoing  |
| 15/11/2018 00:00 | 1                      | 1                  | 28.00         | 28.00         | Incoming  |
| 14/11/2018 23:30 | 3                      | 3                  | 28.00         | 32.00         | Incoming  |
| 14/11/2018 23:00 | 1                      | 1                  | 34.00         | 34.00         | Outgoing  |
| 14/11/2018 23:00 | 5                      | 5                  | 27.40         | 32.00         | Incoming  |
| 14/11/2018 22:30 | 4                      | 4                  | 27.75         | 43.00         | Incoming  |
| 14/11/2018 22:30 | 3                      | 3                  | 37.33         | 40.00         | Outgoing  |
| 14/11/2018 22:00 | 7                      | 7                  | 23.71         | 31.00         | Incoming  |
| 14/11/2018 22:00 | 10                     | 10                 | 33.00         | 43.00         | Outgoing  |
| 14/11/2018 21:30 | 8                      | 8                  | 27.12         | 37.00         | Incoming  |
| 14/11/2018 21:30 | 9                      | 9                  | 29.44         | 41.00         | Outgoing  |
| 14/11/2018 21:00 | 7                      | 7                  | 29.57         | 44.00         | Incoming  |
| 14/11/2018 21:00 | 8                      | 8                  | 35.62         | 49.00         | Outgoing  |

## Measurements records

| Date             | Number of measurements | Number of vehicles | Average speed | Maximum speed | Direction |
|------------------|------------------------|--------------------|---------------|---------------|-----------|
| 14/11/2018 20:30 | 7                      | 7                  | 26.86         | 29.00         | Incoming  |
| 14/11/2018 20:30 | 11                     | 11                 | 36.82         | 49.00         | Outgoing  |
| 14/11/2018 20:00 | 10                     | 10                 | 28.50         | 38.00         | Incoming  |
| 14/11/2018 20:00 | 10                     | 10                 | 36.40         | 43.00         | Outgoing  |
| 14/11/2018 19:30 | 15                     | 15                 | 27.00         | 44.00         | Incoming  |
| 14/11/2018 19:30 | 16                     | 16                 | 33.38         | 49.00         | Outgoing  |
| 14/11/2018 19:00 | 16                     | 16                 | 26.44         | 35.00         | Incoming  |
| 14/11/2018 19:00 | 22                     | 22                 | 32.00         | 40.00         | Outgoing  |
| 14/11/2018 18:30 | 15                     | 15                 | 25.20         | 32.00         | Incoming  |
| 14/11/2018 18:30 | 27                     | 27                 | 31.96         | 41.00         | Outgoing  |
| 14/11/2018 18:00 | 24                     | 24                 | 23.25         | 32.00         | Incoming  |
| 14/11/2018 18:00 | 25                     | 25                 | 33.84         | 42.00         | Outgoing  |
| 14/11/2018 17:30 | 32                     | 32                 | 23.88         | 44.00         | Incoming  |
| 14/11/2018 17:30 | 50                     | 50                 | 29.98         | 43.00         | Outgoing  |
| 14/11/2018 17:00 | 49                     | 49                 | 23.86         | 52.00         | Incoming  |
| 14/11/2018 17:00 | 60                     | 60                 | 32.12         | 50.00         | Outgoing  |
| 14/11/2018 16:30 | 53                     | 53                 | 24.25         | 44.00         | Incoming  |
| 14/11/2018 16:30 | 49                     | 49                 | 30.71         | 48.00         | Outgoing  |
| 14/11/2018 16:00 | 39                     | 39                 | 26.26         | 43.00         | Incoming  |
| 14/11/2018 16:00 | 46                     | 46                 | 32.04         | 56.00         | Outgoing  |
| 14/11/2018 15:30 | 29                     | 29                 | 26.66         | 38.00         | Incoming  |
| 14/11/2018 15:30 | 46                     | 46                 | 32.11         | 44.00         | Outgoing  |
| 14/11/2018 15:00 | 37                     | 37                 | 24.35         | 35.00         | Incoming  |
| 14/11/2018 15:00 | 43                     | 43                 | 31.63         | 49.00         | Outgoing  |
| 14/11/2018 14:30 | 42                     | 42                 | 24.76         | 40.00         | Incoming  |
| 14/11/2018 14:30 | 52                     | 52                 | 32.02         | 45.00         | Outgoing  |
| 14/11/2018 14:00 | 32                     | 32                 | 24.47         | 38.00         | Incoming  |
| 14/11/2018 14:00 | 27                     | 27                 | 33.67         | 48.00         | Outgoing  |
| 14/11/2018 13:30 | 20                     | 20                 | 26.80         | 37.00         | Incoming  |
| 14/11/2018 13:30 | 23                     | 23                 | 32.35         | 51.00         | Outgoing  |
| 14/11/2018 13:00 | 30                     | 30                 | 25.80         | 34.00         | Incoming  |
| 14/11/2018 13:00 | 45                     | 45                 | 33.00         | 51.00         | Outgoing  |
| 14/11/2018 12:30 | 30                     | 30                 | 24.20         | 39.00         | Incoming  |
| 14/11/2018 12:30 | 34                     | 34                 | 32.32         | 41.00         | Outgoing  |
| 14/11/2018 12:00 | 33                     | 33                 | 24.12         | 32.00         | Incoming  |
| 14/11/2018 12:00 | 19                     | 19                 | 31.11         | 43.00         | Outgoing  |
| 14/11/2018 11:30 | 23                     | 23                 | 24.22         | 37.00         | Incoming  |
| 14/11/2018 11:30 | 36                     | 36                 | 31.19         | 39.00         | Outgoing  |
| 14/11/2018 11:00 | 20                     | 20                 | 23.25         | 33.00         | Incoming  |
| 14/11/2018 11:00 | 40                     | 40                 | 33.77         | 47.00         | Outgoing  |
| 14/11/2018 10:30 | 16                     | 16                 | 25.12         | 35.00         | Incoming  |
| 14/11/2018 10:30 | 27                     | 27                 | 30.48         | 38.00         | Outgoing  |
| 14/11/2018 10:00 | 27                     | 27                 | 23.19         | 34.00         | Incoming  |
| 14/11/2018 10:00 | 34                     | 34                 | 28.74         | 40.00         | Outgoing  |
| 14/11/2018 09:30 | 24                     | 24                 | 23.46         | 27.00         | Incoming  |
| 14/11/2018 09:30 | 39                     | 39                 | 31.23         | 40.00         | Outgoing  |
| 14/11/2018 09:00 | 26                     | 26                 | 25.58         | 38.00         | Incoming  |
| 14/11/2018 09:00 | 42                     | 42                 | 30.45         | 37.00         | Outgoing  |
| 14/11/2018 08:30 | 51                     | 51                 | 25.20         | 44.00         | Incoming  |
| 14/11/2018 08:30 | 53                     | 53                 | 29.85         | 51.00         | Outgoing  |

## Measurements records

| Date             | Number of measurements | Number of vehicles | Average speed | Maximum speed | Direction |
|------------------|------------------------|--------------------|---------------|---------------|-----------|
| 14/11/2018 08:00 | 57                     | 57                 | 24.65         | 36.00         | Incoming  |
| 14/11/2018 08:00 | 54                     | 54                 | 29.85         | 44.00         | Outgoing  |
| 14/11/2018 07:30 | 51                     | 51                 | 23.02         | 37.00         | Incoming  |
| 14/11/2018 07:30 | 39                     | 39                 | 29.69         | 44.00         | Outgoing  |
| 14/11/2018 07:00 | 30                     | 30                 | 26.33         | 36.00         | Incoming  |
| 14/11/2018 07:00 | 47                     | 47                 | 32.09         | 49.00         | Outgoing  |
| 14/11/2018 06:30 | 11                     | 11                 | 27.91         | 43.00         | Incoming  |
| 14/11/2018 06:30 | 29                     | 29                 | 32.93         | 44.00         | Outgoing  |
| 14/11/2018 06:00 | 7                      | 7                  | 30.86         | 43.00         | Incoming  |
| 14/11/2018 06:00 | 6                      | 6                  | 37.33         | 52.00         | Outgoing  |
| 14/11/2018 05:30 | 12                     | 12                 | 27.17         | 39.00         | Incoming  |
| 14/11/2018 05:30 | 8                      | 8                  | 36.62         | 47.00         | Outgoing  |
| 14/11/2018 05:00 | 3                      | 3                  | 23.33         | 27.00         | Incoming  |
| 14/11/2018 05:00 | 3                      | 3                  | 35.33         | 45.00         | Outgoing  |
| 14/11/2018 04:30 | 2                      | 2                  | 21.00         | 22.00         | Incoming  |
| 14/11/2018 04:30 | 3                      | 3                  | 40.67         | 49.00         | Outgoing  |
| 14/11/2018 04:00 | 2                      | 2                  | 30.00         | 37.00         | Incoming  |
| 14/11/2018 04:00 | 4                      | 4                  | 39.00         | 49.00         | Outgoing  |
| 14/11/2018 03:30 | 1                      | 1                  | 28.00         | 28.00         | Incoming  |
| 14/11/2018 03:00 | 1                      | 1                  | 45.00         | 45.00         | Incoming  |
| 14/11/2018 00:30 | 1                      | 1                  | 34.00         | 34.00         | Incoming  |
| 14/11/2018 00:00 | 3                      | 3                  | 31.67         | 32.00         | Outgoing  |
| 14/11/2018 00:00 | 1                      | 1                  | 33.00         | 33.00         | Incoming  |
| 13/11/2018 23:30 | 1                      | 1                  | 35.00         | 35.00         | Incoming  |
| 13/11/2018 23:30 | 1                      | 1                  | 35.00         | 35.00         | Outgoing  |
| 13/11/2018 23:00 | 1                      | 1                  | 27.00         | 27.00         | Incoming  |
| 13/11/2018 23:00 | 1                      | 1                  | 36.00         | 36.00         | Outgoing  |
| 13/11/2018 22:30 | 6                      | 6                  | 25.00         | 34.00         | Incoming  |
| 13/11/2018 22:30 | 2                      | 2                  | 38.50         | 40.00         | Outgoing  |
| 13/11/2018 22:00 | 8                      | 8                  | 27.50         | 32.00         | Incoming  |
| 13/11/2018 22:00 | 9                      | 9                  | 31.00         | 36.00         | Outgoing  |
| 13/11/2018 21:30 | 3                      | 3                  | 20.00         | 22.00         | Incoming  |
| 13/11/2018 21:30 | 5                      | 5                  | 33.80         | 44.00         | Outgoing  |
| 13/11/2018 21:00 | 9                      | 9                  | 24.89         | 35.00         | Incoming  |
| 13/11/2018 21:00 | 8                      | 8                  | 32.12         | 49.00         | Outgoing  |
| 13/11/2018 20:30 | 10                     | 10                 | 22.80         | 26.00         | Incoming  |
| 13/11/2018 20:30 | 4                      | 4                  | 30.50         | 34.00         | Outgoing  |
| 13/11/2018 20:00 | 9                      | 9                  | 25.33         | 31.00         | Incoming  |
| 13/11/2018 20:00 | 6                      | 6                  | 31.50         | 39.00         | Outgoing  |
| 13/11/2018 19:30 | 16                     | 16                 | 25.12         | 36.00         | Incoming  |
| 13/11/2018 19:30 | 10                     | 10                 | 32.80         | 40.00         | Outgoing  |
| 13/11/2018 19:00 | 20                     | 20                 | 25.70         | 35.00         | Incoming  |
| 13/11/2018 19:00 | 19                     | 19                 | 35.00         | 57.00         | Outgoing  |
| 13/11/2018 18:30 | 19                     | 19                 | 25.95         | 35.00         | Incoming  |
| 13/11/2018 18:30 | 25                     | 25                 | 30.72         | 45.00         | Outgoing  |
| 13/11/2018 18:00 | 20                     | 20                 | 25.40         | 39.00         | Incoming  |
| 13/11/2018 18:00 | 36                     | 36                 | 33.22         | 42.00         | Outgoing  |
| 13/11/2018 17:30 | 30                     | 30                 | 26.03         | 40.00         | Incoming  |
| 13/11/2018 17:30 | 62                     | 62                 | 32.60         | 49.00         | Outgoing  |
| 13/11/2018 17:00 | 31                     | 31                 | 22.97         | 39.00         | Incoming  |



## Measurements records

| Date             | Number of measurements | Number of vehicles | Average speed | Maximum speed | Direction |
|------------------|------------------------|--------------------|---------------|---------------|-----------|
| 13/11/2018 17:00 | 63                     | 63                 | 30.76         | 46.00         | Outgoing  |
| 13/11/2018 16:30 | 48                     | 48                 | 23.04         | 29.00         | Incoming  |
| 13/11/2018 16:30 | 39                     | 39                 | 32.51         | 43.00         | Outgoing  |
| 13/11/2018 16:00 | 48                     | 48                 | 24.31         | 37.00         | Incoming  |
| 13/11/2018 16:00 | 47                     | 47                 | 27.60         | 40.00         | Outgoing  |
| 13/11/2018 15:30 | 35                     | 35                 | 25.40         | 44.00         | Incoming  |
| 13/11/2018 15:30 | 35                     | 35                 | 30.91         | 41.00         | Outgoing  |
| 13/11/2018 15:00 | 39                     | 39                 | 24.18         | 32.00         | Incoming  |
| 13/11/2018 15:00 | 39                     | 39                 | 29.21         | 41.00         | Outgoing  |
| 13/11/2018 14:30 | 41                     | 41                 | 22.83         | 31.00         | Incoming  |
| 13/11/2018 14:30 | 34                     | 34                 | 29.21         | 40.00         | Outgoing  |
| 13/11/2018 14:00 | 28                     | 28                 | 24.93         | 40.00         | Incoming  |
| 13/11/2018 14:00 | 30                     | 30                 | 31.70         | 41.00         | Outgoing  |
| 13/11/2018 13:30 | 25                     | 25                 | 24.16         | 40.00         | Incoming  |
| 13/11/2018 13:30 | 30                     | 30                 | 30.73         | 42.00         | Outgoing  |
| 13/11/2018 13:00 | 51                     | 51                 | 22.43         | 28.00         | Incoming  |
| 13/11/2018 13:00 | 41                     | 41                 | 29.83         | 47.00         | Outgoing  |
| 13/11/2018 12:30 | 24                     | 24                 | 24.21         | 32.00         | Incoming  |
| 13/11/2018 12:30 | 29                     | 29                 | 31.79         | 43.00         | Outgoing  |
| 13/11/2018 12:00 | 32                     | 32                 | 24.50         | 37.00         | Incoming  |
| 13/11/2018 12:00 | 20                     | 20                 | 31.80         | 46.00         | Outgoing  |
| 13/11/2018 11:30 | 24                     | 24                 | 24.17         | 40.00         | Incoming  |
| 13/11/2018 11:30 | 29                     | 29                 | 33.45         | 50.00         | Outgoing  |
| 13/11/2018 11:00 | 19                     | 19                 | 25.00         | 46.00         | Incoming  |
| 13/11/2018 11:00 | 33                     | 33                 | 31.18         | 43.00         | Outgoing  |
| 13/11/2018 10:30 | 18                     | 18                 | 25.06         | 35.00         | Incoming  |
| 13/11/2018 10:30 | 28                     | 28                 | 31.39         | 42.00         | Outgoing  |
| 13/11/2018 10:00 | 23                     | 23                 | 24.91         | 34.00         | Incoming  |
| 13/11/2018 10:00 | 15                     | 15                 | 30.67         | 43.00         | Outgoing  |
| 13/11/2018 09:30 | 32                     | 32                 | 25.44         | 38.00         | Incoming  |
| 13/11/2018 09:30 | 55                     | 55                 | 31.82         | 49.00         | Outgoing  |
| 13/11/2018 09:00 | 28                     | 28                 | 24.75         | 39.00         | Incoming  |
| 13/11/2018 09:00 | 56                     | 56                 | 29.41         | 46.00         | Outgoing  |
| 13/11/2018 08:30 | 61                     | 61                 | 24.80         | 42.00         | Incoming  |
| 13/11/2018 08:30 | 59                     | 59                 | 29.00         | 46.00         | Outgoing  |
| 13/11/2018 08:00 | 69                     | 69                 | 24.07         | 46.00         | Incoming  |
| 13/11/2018 08:00 | 54                     | 54                 | 28.74         | 44.00         | Outgoing  |
| 13/11/2018 07:30 | 46                     | 46                 | 25.48         | 41.00         | Incoming  |
| 13/11/2018 07:30 | 40                     | 40                 | 28.32         | 38.00         | Outgoing  |
| 13/11/2018 07:00 | 22                     | 22                 | 25.55         | 33.00         | Incoming  |
| 13/11/2018 07:00 | 39                     | 39                 | 30.59         | 45.00         | Outgoing  |
| 13/11/2018 06:30 | 17                     | 17                 | 27.18         | 37.00         | Incoming  |
| 13/11/2018 06:30 | 19                     | 19                 | 32.16         | 41.00         | Outgoing  |
| 13/11/2018 06:00 | 1                      | 1                  | 32.00         | 32.00         | Incoming  |
| 13/11/2018 06:00 | 11                     | 11                 | 37.55         | 47.00         | Outgoing  |
| 13/11/2018 05:30 | 8                      | 8                  | 30.62         | 40.00         | Incoming  |
| 13/11/2018 05:30 | 7                      | 7                  | 38.57         | 46.00         | Outgoing  |
| 13/11/2018 05:00 | 3                      | 3                  | 24.67         | 26.00         | Incoming  |
| 13/11/2018 05:00 | 5                      | 5                  | 42.20         | 46.00         | Outgoing  |
| 13/11/2018 04:30 | 1                      | 1                  | 34.00         | 34.00         | Incoming  |

## Measurements records

| Date             | Number of measurements | Number of vehicles | Average speed | Maximum speed | Direction |
|------------------|------------------------|--------------------|---------------|---------------|-----------|
| 13/11/2018 04:30 | 1                      | 1                  | 38.00         | 38.00         | Outgoing  |
| 13/11/2018 04:00 | 1                      | 1                  | 22.00         | 22.00         | Incoming  |
| 13/11/2018 03:30 | 1                      | 1                  | 24.00         | 24.00         | Incoming  |
| 13/11/2018 02:00 | 1                      | 1                  | 36.00         | 36.00         | Outgoing  |
| 13/11/2018 00:00 | 1                      | 1                  | 22.00         | 22.00         | Incoming  |
| 12/11/2018 23:30 | 1                      | 1                  | 37.00         | 37.00         | Incoming  |
| 12/11/2018 23:00 | 2                      | 2                  | 25.50         | 35.00         | Outgoing  |
| 12/11/2018 22:30 | 3                      | 3                  | 22.00         | 24.00         | Incoming  |
| 12/11/2018 22:30 | 1                      | 1                  | 35.00         | 35.00         | Outgoing  |
| 12/11/2018 22:00 | 1                      | 1                  | 46.00         | 46.00         | Incoming  |
| 12/11/2018 22:00 | 16                     | 16                 | 31.69         | 43.00         | Outgoing  |
| 12/11/2018 21:30 | 6                      | 6                  | 29.33         | 35.00         | Incoming  |
| 12/11/2018 21:30 | 2                      | 2                  | 30.50         | 37.00         | Outgoing  |
| 12/11/2018 21:00 | 4                      | 4                  | 26.75         | 39.00         | Incoming  |
| 12/11/2018 21:00 | 8                      | 8                  | 35.62         | 47.00         | Outgoing  |
| 12/11/2018 20:30 | 6                      | 6                  | 28.33         | 38.00         | Incoming  |
| 12/11/2018 20:30 | 7                      | 7                  | 34.43         | 40.00         | Outgoing  |
| 12/11/2018 20:00 | 10                     | 10                 | 23.10         | 28.00         | Incoming  |
| 12/11/2018 20:00 | 8                      | 8                  | 32.25         | 37.00         | Outgoing  |
| 12/11/2018 19:30 | 18                     | 18                 | 27.33         | 35.00         | Incoming  |
| 12/11/2018 19:30 | 13                     | 13                 | 31.15         | 43.00         | Outgoing  |
| 12/11/2018 19:00 | 15                     | 15                 | 24.20         | 34.00         | Incoming  |
| 12/11/2018 19:00 | 11                     | 11                 | 32.64         | 40.00         | Outgoing  |
| 12/11/2018 18:30 | 15                     | 15                 | 29.27         | 50.00         | Incoming  |
| 12/11/2018 18:30 | 34                     | 34                 | 30.62         | 42.00         | Outgoing  |
| 12/11/2018 18:00 | 22                     | 22                 | 24.68         | 38.00         | Incoming  |
| 12/11/2018 18:00 | 23                     | 23                 | 30.13         | 41.00         | Outgoing  |
| 12/11/2018 17:30 | 37                     | 37                 | 25.22         | 40.00         | Incoming  |
| 12/11/2018 17:30 | 56                     | 56                 | 31.77         | 46.00         | Outgoing  |
| 12/11/2018 17:00 | 48                     | 48                 | 24.62         | 37.00         | Incoming  |
| 12/11/2018 17:00 | 63                     | 63                 | 31.87         | 56.00         | Outgoing  |
| 12/11/2018 16:30 | 36                     | 36                 | 23.86         | 41.00         | Incoming  |
| 12/11/2018 16:30 | 39                     | 39                 | 30.85         | 40.00         | Outgoing  |
| 12/11/2018 16:00 | 55                     | 55                 | 24.91         | 58.00         | Incoming  |
| 12/11/2018 16:00 | 33                     | 33                 | 29.48         | 43.00         | Outgoing  |
| 12/11/2018 15:30 | 36                     | 36                 | 25.03         | 37.00         | Incoming  |
| 12/11/2018 15:30 | 44                     | 44                 | 30.86         | 47.00         | Outgoing  |
| 12/11/2018 15:00 | 39                     | 39                 | 25.46         | 39.00         | Incoming  |
| 12/11/2018 15:00 | 22                     | 22                 | 33.91         | 49.00         | Outgoing  |
| 12/11/2018 14:30 | 27                     | 27                 | 24.85         | 37.00         | Incoming  |
| 12/11/2018 14:30 | 53                     | 53                 | 33.72         | 50.00         | Outgoing  |
| 12/11/2018 14:00 | 25                     | 25                 | 27.08         | 42.00         | Incoming  |
| 12/11/2018 14:00 | 21                     | 21                 | 31.48         | 50.00         | Outgoing  |
| 12/11/2018 13:30 | 19                     | 19                 | 26.95         | 40.00         | Incoming  |
| 12/11/2018 13:30 | 26                     | 26                 | 33.65         | 52.00         | Outgoing  |
| 12/11/2018 13:00 | 24                     | 24                 | 25.04         | 36.00         | Incoming  |
| 12/11/2018 13:00 | 25                     | 25                 | 33.28         | 47.00         | Outgoing  |
| 12/11/2018 12:30 | 29                     | 29                 | 24.31         | 34.00         | Incoming  |
| 12/11/2018 12:30 | 28                     | 28                 | 31.32         | 40.00         | Outgoing  |
| 12/11/2018 12:00 | 24                     | 24                 | 24.67         | 31.00         | Incoming  |

## Measurements records

| Date             | Number of measurements | Number of vehicles | Average speed | Maximum speed | Direction |
|------------------|------------------------|--------------------|---------------|---------------|-----------|
| 12/11/2018 12:00 | 37                     | 37                 | 31.68         | 43.00         | Outgoing  |
| 12/11/2018 11:30 | 25                     | 25                 | 24.72         | 37.00         | Incoming  |
| 12/11/2018 11:30 | 25                     | 25                 | 33.64         | 47.00         | Outgoing  |
| 12/11/2018 11:00 | 16                     | 16                 | 23.94         | 29.00         | Incoming  |
| 12/11/2018 11:00 | 22                     | 22                 | 32.41         | 43.00         | Outgoing  |
| 12/11/2018 10:30 | 12                     | 12                 | 25.17         | 28.00         | Incoming  |
| 12/11/2018 10:30 | 16                     | 16                 | 30.62         | 38.00         | Outgoing  |
| 12/11/2018 10:00 | 23                     | 23                 | 23.39         | 34.00         | Incoming  |
| 12/11/2018 10:00 | 38                     | 38                 | 30.11         | 52.00         | Outgoing  |
| 12/11/2018 09:30 | 32                     | 32                 | 23.75         | 33.00         | Incoming  |
| 12/11/2018 09:30 | 34                     | 34                 | 30.74         | 44.00         | Outgoing  |
| 12/11/2018 09:00 | 43                     | 43                 | 25.74         | 47.00         | Incoming  |
| 12/11/2018 09:00 | 43                     | 43                 | 29.37         | 46.00         | Outgoing  |
| 12/11/2018 08:30 | 50                     | 50                 | 24.46         | 41.00         | Incoming  |
| 12/11/2018 08:30 | 50                     | 50                 | 29.34         | 37.00         | Outgoing  |
| 12/11/2018 08:00 | 59                     | 59                 | 25.24         | 38.00         | Incoming  |
| 12/11/2018 08:00 | 60                     | 60                 | 28.58         | 40.00         | Outgoing  |
| 12/11/2018 07:30 | 40                     | 40                 | 23.95         | 38.00         | Incoming  |
| 12/11/2018 07:30 | 37                     | 37                 | 31.11         | 47.00         | Outgoing  |
| 12/11/2018 07:00 | 22                     | 22                 | 26.77         | 40.00         | Incoming  |
| 12/11/2018 07:00 | 38                     | 38                 | 31.84         | 52.00         | Outgoing  |
| 12/11/2018 06:30 | 10                     | 10                 | 27.20         | 41.00         | Incoming  |
| 12/11/2018 06:30 | 25                     | 25                 | 31.68         | 48.00         | Outgoing  |
| 12/11/2018 06:00 | 8                      | 8                  | 30.25         | 43.00         | Incoming  |
| 12/11/2018 06:00 | 8                      | 8                  | 36.38         | 43.00         | Outgoing  |
| 12/11/2018 05:30 | 12                     | 12                 | 28.17         | 38.00         | Incoming  |
| 12/11/2018 05:30 | 9                      | 9                  | 34.67         | 47.00         | Outgoing  |
| 12/11/2018 05:00 | 2                      | 2                  | 25.00         | 28.00         | Incoming  |
| 12/11/2018 05:00 | 2                      | 2                  | 41.00         | 42.00         | Outgoing  |
| 12/11/2018 04:30 | 2                      | 2                  | 27.50         | 38.00         | Incoming  |
| 12/11/2018 04:30 | 11                     | 11                 | 38.00         | 46.00         | Outgoing  |
| 12/11/2018 04:00 | 1                      | 1                  | 26.00         | 26.00         | Incoming  |
| 12/11/2018 03:30 | 1                      | 1                  | 32.00         | 32.00         | Outgoing  |
| 12/11/2018 03:30 | 2                      | 2                  | 28.00         | 31.00         | Incoming  |
| 12/11/2018 03:00 | 1                      | 1                  | 22.00         | 22.00         | Incoming  |
| 12/11/2018 02:00 | 1                      | 1                  | 29.00         | 29.00         | Incoming  |
| 12/11/2018 00:30 | 1                      | 1                  | 37.00         | 37.00         | Outgoing  |
| 12/11/2018 00:30 | 1                      | 1                  | 22.00         | 22.00         | Incoming  |
| 12/11/2018 00:00 | 2                      | 2                  | 32.00         | 33.00         | Outgoing  |
| 11/11/2018 23:30 | 1                      | 1                  | 31.00         | 31.00         | Incoming  |
| 11/11/2018 23:00 | 2                      | 2                  | 40.00         | 42.00         | Outgoing  |
| 11/11/2018 23:00 | 2                      | 2                  | 25.50         | 32.00         | Incoming  |
| 11/11/2018 22:30 | 4                      | 4                  | 27.25         | 32.00         | Incoming  |
| 11/11/2018 22:00 | 2                      | 2                  | 36.00         | 43.00         | Outgoing  |
| 11/11/2018 22:00 | 4                      | 4                  | 34.75         | 46.00         | Incoming  |
| 11/11/2018 21:30 | 5                      | 5                  | 26.60         | 34.00         | Incoming  |
| 11/11/2018 21:30 | 6                      | 6                  | 32.00         | 37.00         | Outgoing  |
| 11/11/2018 21:00 | 6                      | 6                  | 22.33         | 31.00         | Incoming  |
| 11/11/2018 21:00 | 2                      | 2                  | 26.00         | 32.00         | Outgoing  |
| 11/11/2018 20:30 | 5                      | 5                  | 23.60         | 31.00         | Incoming  |

## Measurements records

| Date             | Number of measurements | Number of vehicles | Average speed | Maximum speed | Direction |
|------------------|------------------------|--------------------|---------------|---------------|-----------|
| 11/11/2018 20:30 | 5                      | 5                  | 31.40         | 41.00         | Outgoing  |
| 11/11/2018 20:00 | 10                     | 10                 | 26.30         | 43.00         | Incoming  |
| 11/11/2018 20:00 | 4                      | 4                  | 33.25         | 39.00         | Outgoing  |
| 11/11/2018 19:30 | 5                      | 5                  | 26.00         | 35.00         | Incoming  |
| 11/11/2018 19:30 | 3                      | 3                  | 35.67         | 44.00         | Outgoing  |
| 11/11/2018 19:00 | 9                      | 9                  | 32.00         | 47.00         | Incoming  |
| 11/11/2018 19:00 | 7                      | 7                  | 33.86         | 41.00         | Outgoing  |
| 11/11/2018 18:30 | 12                     | 12                 | 25.08         | 36.00         | Incoming  |
| 11/11/2018 18:30 | 10                     | 10                 | 38.10         | 54.00         | Outgoing  |
| 11/11/2018 18:00 | 13                     | 13                 | 26.69         | 38.00         | Incoming  |
| 11/11/2018 18:00 | 8                      | 8                  | 28.25         | 38.00         | Outgoing  |
| 11/11/2018 17:30 | 13                     | 13                 | 29.62         | 44.00         | Incoming  |
| 11/11/2018 17:30 | 6                      | 6                  | 28.50         | 35.00         | Outgoing  |
| 11/11/2018 17:00 | 14                     | 14                 | 25.50         | 35.00         | Incoming  |
| 11/11/2018 17:00 | 19                     | 19                 | 33.32         | 47.00         | Outgoing  |
| 11/11/2018 16:30 | 29                     | 29                 | 24.55         | 33.00         | Incoming  |
| 11/11/2018 16:30 | 7                      | 7                  | 31.43         | 46.00         | Outgoing  |
| 11/11/2018 16:00 | 26                     | 26                 | 25.04         | 41.00         | Incoming  |
| 11/11/2018 16:00 | 14                     | 14                 | 34.00         | 44.00         | Outgoing  |
| 11/11/2018 15:30 | 33                     | 33                 | 24.03         | 33.00         | Incoming  |
| 11/11/2018 15:30 | 38                     | 38                 | 31.63         | 48.00         | Outgoing  |
| 11/11/2018 15:00 | 29                     | 29                 | 25.59         | 38.00         | Incoming  |
| 11/11/2018 15:00 | 28                     | 28                 | 31.29         | 55.00         | Outgoing  |
| 11/11/2018 14:30 | 27                     | 27                 | 28.48         | 47.00         | Incoming  |
| 11/11/2018 14:30 | 26                     | 26                 | 34.58         | 50.00         | Outgoing  |
| 11/11/2018 14:00 | 27                     | 27                 | 26.67         | 41.00         | Incoming  |
| 11/11/2018 14:00 | 30                     | 30                 | 32.70         | 47.00         | Outgoing  |
| 11/11/2018 13:30 | 31                     | 31                 | 25.45         | 33.00         | Incoming  |
| 11/11/2018 13:30 | 23                     | 23                 | 31.26         | 40.00         | Outgoing  |
| 11/11/2018 13:00 | 30                     | 30                 | 25.47         | 38.00         | Incoming  |
| 11/11/2018 13:00 | 25                     | 25                 | 31.08         | 41.00         | Outgoing  |
| 11/11/2018 12:30 | 24                     | 24                 | 25.17         | 35.00         | Incoming  |
| 11/11/2018 12:30 | 20                     | 20                 | 33.45         | 40.00         | Outgoing  |
| 11/11/2018 12:00 | 27                     | 27                 | 24.19         | 32.00         | Incoming  |
| 11/11/2018 12:00 | 31                     | 31                 | 32.45         | 48.00         | Outgoing  |
| 11/11/2018 11:30 | 23                     | 23                 | 25.91         | 35.00         | Incoming  |
| 11/11/2018 11:30 | 23                     | 23                 | 32.96         | 46.00         | Outgoing  |
| 11/11/2018 11:00 | 23                     | 23                 | 25.65         | 37.00         | Incoming  |
| 11/11/2018 11:00 | 16                     | 16                 | 34.31         | 43.00         | Outgoing  |
| 11/11/2018 10:30 | 15                     | 15                 | 25.73         | 49.00         | Incoming  |
| 11/11/2018 10:30 | 14                     | 14                 | 32.14         | 46.00         | Outgoing  |
| 11/11/2018 10:00 | 21                     | 21                 | 24.90         | 35.00         | Incoming  |
| 11/11/2018 10:00 | 30                     | 30                 | 32.27         | 40.00         | Outgoing  |
| 11/11/2018 09:30 | 14                     | 14                 | 26.43         | 38.00         | Incoming  |
| 11/11/2018 09:30 | 30                     | 30                 | 33.27         | 46.00         | Outgoing  |
| 11/11/2018 09:00 | 9                      | 9                  | 30.22         | 37.00         | Incoming  |
| 11/11/2018 09:00 | 17                     | 17                 | 31.06         | 41.00         | Outgoing  |
| 11/11/2018 08:30 | 11                     | 11                 | 25.09         | 34.00         | Incoming  |
| 11/11/2018 08:30 | 13                     | 13                 | 32.15         | 44.00         | Outgoing  |
| 11/11/2018 08:00 | 6                      | 6                  | 24.17         | 27.00         | Incoming  |

## Measurements records

| Date             | Number of measurements | Number of vehicles | Average speed | Maximum speed | Direction |
|------------------|------------------------|--------------------|---------------|---------------|-----------|
| 11/11/2018 08:00 | 23                     | 23                 | 33.83         | 46.00         | Outgoing  |
| 11/11/2018 07:30 | 6                      | 6                  | 27.67         | 39.00         | Incoming  |
| 11/11/2018 07:30 | 4                      | 4                  | 37.25         | 51.00         | Outgoing  |
| 11/11/2018 07:00 | 3                      | 3                  | 31.67         | 34.00         | Outgoing  |
| 11/11/2018 06:30 | 4                      | 4                  | 26.50         | 33.00         | Incoming  |
| 11/11/2018 06:30 | 1                      | 1                  | 24.00         | 24.00         | Outgoing  |
| 11/11/2018 06:00 | 1                      | 1                  | 42.00         | 42.00         | Outgoing  |
| 11/11/2018 05:30 | 2                      | 2                  | 27.50         | 31.00         | Incoming  |
| 11/11/2018 05:30 | 1                      | 1                  | 39.00         | 39.00         | Outgoing  |
| 11/11/2018 05:00 | 1                      | 1                  | 34.00         | 34.00         | Outgoing  |
| 11/11/2018 04:30 | 1                      | 1                  | 45.00         | 45.00         | Outgoing  |
| 11/11/2018 03:00 | 1                      | 1                  | 25.00         | 25.00         | Incoming  |
| 11/11/2018 02:30 | 2                      | 2                  | 35.50         | 37.00         | Outgoing  |
| 11/11/2018 02:00 | 1                      | 1                  | 21.00         | 21.00         | Outgoing  |
| 11/11/2018 01:00 | 2                      | 2                  | 28.50         | 32.00         | Incoming  |
| 11/11/2018 00:30 | 3                      | 3                  | 24.67         | 28.00         | Incoming  |
| 11/11/2018 00:00 | 3                      | 3                  | 29.33         | 32.00         | Outgoing  |
| 11/11/2018 00:00 | 2                      | 2                  | 39.00         | 49.00         | Incoming  |
| 10/11/2018 23:30 | 5                      | 5                  | 22.80         | 24.00         | Incoming  |
| 10/11/2018 23:30 | 6                      | 6                  | 34.17         | 44.00         | Outgoing  |
| 10/11/2018 23:00 | 4                      | 4                  | 27.75         | 41.00         | Incoming  |
| 10/11/2018 23:00 | 6                      | 6                  | 35.33         | 37.00         | Outgoing  |
| 10/11/2018 22:30 | 3                      | 3                  | 28.33         | 35.00         | Incoming  |
| 10/11/2018 22:30 | 9                      | 9                  | 34.11         | 40.00         | Outgoing  |
| 10/11/2018 22:00 | 6                      | 6                  | 26.17         | 35.00         | Incoming  |
| 10/11/2018 22:00 | 5                      | 5                  | 35.40         | 40.00         | Outgoing  |
| 10/11/2018 21:30 | 4                      | 4                  | 26.50         | 32.00         | Incoming  |
| 10/11/2018 21:30 | 6                      | 6                  | 36.83         | 56.00         | Outgoing  |
| 10/11/2018 21:00 | 9                      | 9                  | 23.67         | 33.00         | Incoming  |
| 10/11/2018 21:00 | 4                      | 4                  | 28.75         | 36.00         | Outgoing  |
| 10/11/2018 20:30 | 7                      | 7                  | 28.43         | 42.00         | Incoming  |
| 10/11/2018 20:30 | 5                      | 5                  | 31.20         | 41.00         | Outgoing  |
| 10/11/2018 20:00 | 12                     | 12                 | 27.67         | 38.00         | Incoming  |
| 10/11/2018 20:00 | 8                      | 8                  | 37.12         | 54.00         | Outgoing  |
| 10/11/2018 19:30 | 14                     | 14                 | 29.79         | 39.00         | Incoming  |
| 10/11/2018 19:30 | 14                     | 14                 | 33.43         | 47.00         | Outgoing  |
| 10/11/2018 19:00 | 13                     | 13                 | 25.23         | 37.00         | Incoming  |
| 10/11/2018 19:00 | 6                      | 6                  | 33.83         | 45.00         | Outgoing  |
| 10/11/2018 18:30 | 12                     | 12                 | 26.08         | 34.00         | Incoming  |
| 10/11/2018 18:30 | 8                      | 8                  | 30.12         | 39.00         | Outgoing  |
| 10/11/2018 18:00 | 17                     | 17                 | 26.18         | 38.00         | Incoming  |
| 10/11/2018 18:00 | 13                     | 13                 | 33.08         | 64.00         | Outgoing  |
| 10/11/2018 17:30 | 20                     | 20                 | 23.80         | 32.00         | Incoming  |
| 10/11/2018 17:30 | 16                     | 16                 | 32.44         | 41.00         | Outgoing  |
| 10/11/2018 17:00 | 26                     | 26                 | 25.81         | 44.00         | Incoming  |
| 10/11/2018 17:00 | 27                     | 27                 | 31.48         | 40.00         | Outgoing  |
| 10/11/2018 16:30 | 26                     | 26                 | 23.73         | 31.00         | Incoming  |
| 10/11/2018 16:30 | 19                     | 19                 | 31.95         | 41.00         | Outgoing  |
| 10/11/2018 16:00 | 22                     | 22                 | 24.18         | 32.00         | Incoming  |
| 10/11/2018 16:00 | 37                     | 37                 | 32.27         | 50.00         | Outgoing  |

## Measurements records

| Date             | Number of measurements | Number of vehicles | Average speed | Maximum speed | Direction |
|------------------|------------------------|--------------------|---------------|---------------|-----------|
| 10/11/2018 15:30 | 20                     | 20                 | 23.80         | 38.00         | Incoming  |
| 10/11/2018 15:30 | 25                     | 25                 | 34.52         | 44.00         | Outgoing  |
| 10/11/2018 15:00 | 22                     | 22                 | 27.73         | 39.00         | Incoming  |
| 10/11/2018 15:00 | 27                     | 27                 | 34.04         | 49.00         | Outgoing  |
| 10/11/2018 14:30 | 15                     | 15                 | 26.67         | 46.00         | Incoming  |
| 10/11/2018 14:30 | 18                     | 18                 | 32.06         | 46.00         | Outgoing  |
| 10/11/2018 14:00 | 13                     | 13                 | 26.08         | 33.00         | Incoming  |
| 10/11/2018 14:00 | 27                     | 27                 | 34.48         | 49.00         | Outgoing  |
| 10/11/2018 13:30 | 19                     | 19                 | 26.84         | 37.00         | Incoming  |
| 10/11/2018 13:30 | 17                     | 17                 | 31.35         | 41.00         | Outgoing  |
| 10/11/2018 13:00 | 25                     | 25                 | 24.84         | 35.00         | Incoming  |
| 10/11/2018 13:00 | 20                     | 20                 | 33.45         | 49.00         | Outgoing  |
| 10/11/2018 12:30 | 22                     | 22                 | 25.77         | 35.00         | Incoming  |
| 10/11/2018 12:30 | 24                     | 24                 | 29.75         | 40.00         | Outgoing  |
| 10/11/2018 12:00 | 28                     | 28                 | 25.18         | 36.00         | Incoming  |
| 10/11/2018 12:00 | 33                     | 33                 | 32.48         | 45.00         | Outgoing  |
| 10/11/2018 11:30 | 25                     | 25                 | 26.44         | 41.00         | Incoming  |
| 10/11/2018 11:30 | 28                     | 28                 | 34.07         | 52.00         | Outgoing  |
| 10/11/2018 11:00 | 21                     | 21                 | 28.00         | 38.00         | Incoming  |
| 10/11/2018 11:00 | 26                     | 26                 | 31.85         | 44.00         | Outgoing  |
| 10/11/2018 10:30 | 24                     | 24                 | 25.04         | 36.00         | Incoming  |
| 10/11/2018 10:30 | 33                     | 33                 | 34.64         | 56.00         | Outgoing  |
| 10/11/2018 10:00 | 27                     | 27                 | 24.63         | 35.00         | Incoming  |
| 10/11/2018 10:00 | 33                     | 33                 | 29.12         | 47.00         | Outgoing  |
| 10/11/2018 09:30 | 17                     | 17                 | 25.29         | 35.00         | Incoming  |
| 10/11/2018 09:30 | 34                     | 34                 | 31.38         | 45.00         | Outgoing  |
| 10/11/2018 09:00 | 16                     | 16                 | 24.19         | 37.00         | Incoming  |
| 10/11/2018 09:00 | 30                     | 30                 | 30.37         | 41.00         | Outgoing  |
| 10/11/2018 08:30 | 16                     | 16                 | 24.00         | 33.00         | Incoming  |
| 10/11/2018 08:30 | 40                     | 40                 | 30.35         | 40.00         | Outgoing  |
| 10/11/2018 08:00 | 15                     | 15                 | 27.33         | 40.00         | Incoming  |
| 10/11/2018 08:00 | 21                     | 21                 | 33.24         | 43.00         | Outgoing  |
| 10/11/2018 07:30 | 8                      | 8                  | 27.00         | 35.00         | Incoming  |
| 10/11/2018 07:30 | 26                     | 26                 | 32.85         | 50.00         | Outgoing  |
| 10/11/2018 07:00 | 4                      | 4                  | 29.00         | 37.00         | Incoming  |
| 10/11/2018 07:00 | 7                      | 7                  | 34.00         | 53.00         | Outgoing  |
| 10/11/2018 06:30 | 8                      | 8                  | 23.00         | 28.00         | Incoming  |
| 10/11/2018 06:30 | 8                      | 8                  | 30.38         | 38.00         | Outgoing  |
| 10/11/2018 06:00 | 6                      | 6                  | 37.50         | 42.00         | Outgoing  |
| 10/11/2018 05:30 | 4                      | 4                  | 27.25         | 41.00         | Incoming  |
| 10/11/2018 05:30 | 1                      | 1                  | 39.00         | 39.00         | Outgoing  |
| 10/11/2018 05:00 | 1                      | 1                  | 23.00         | 23.00         | Incoming  |
| 10/11/2018 05:00 | 1                      | 1                  | 35.00         | 35.00         | Outgoing  |
| 10/11/2018 04:30 | 2                      | 2                  | 22.50         | 27.00         | Incoming  |
| 10/11/2018 04:30 | 3                      | 3                  | 37.33         | 45.00         | Outgoing  |
| 10/11/2018 03:00 | 1                      | 1                  | 25.00         | 25.00         | Incoming  |
| 10/11/2018 02:30 | 1                      | 1                  | 38.00         | 38.00         | Incoming  |
| 10/11/2018 02:00 | 1                      | 1                  | 28.00         | 28.00         | Incoming  |
| 10/11/2018 01:30 | 1                      | 1                  | 27.00         | 27.00         | Outgoing  |
| 10/11/2018 01:30 | 3                      | 3                  | 22.00         | 22.00         | Incoming  |

## Measurements records

| Date             | Number of measurements | Number of vehicles | Average speed | Maximum speed | Direction |
|------------------|------------------------|--------------------|---------------|---------------|-----------|
| 10/11/2018 01:00 | 1                      | 1                  | 44.00         | 44.00         | Incoming  |
| 10/11/2018 00:30 | 3                      | 3                  | 25.33         | 28.00         | Outgoing  |
| 10/11/2018 00:30 | 3                      | 3                  | 27.33         | 34.00         | Incoming  |
| 10/11/2018 00:00 | 4                      | 4                  | 24.25         | 28.00         | Incoming  |
| 10/11/2018 00:00 | 1                      | 1                  | 32.00         | 32.00         | Outgoing  |
| 09/11/2018 23:30 | 5                      | 5                  | 29.00         | 39.00         | Incoming  |
| 09/11/2018 23:30 | 1                      | 1                  | 32.00         | 32.00         | Outgoing  |
| 09/11/2018 23:00 | 9                      | 9                  | 26.67         | 35.00         | Incoming  |
| 09/11/2018 23:00 | 2                      | 2                  | 23.50         | 25.00         | Outgoing  |
| 09/11/2018 22:30 | 8                      | 8                  | 28.00         | 43.00         | Incoming  |
| 09/11/2018 22:30 | 4                      | 4                  | 31.75         | 38.00         | Outgoing  |
| 09/11/2018 22:00 | 3                      | 3                  | 26.33         | 28.00         | Incoming  |
| 09/11/2018 22:00 | 10                     | 10                 | 32.90         | 39.00         | Outgoing  |
| 09/11/2018 21:30 | 6                      | 6                  | 26.00         | 34.00         | Incoming  |
| 09/11/2018 21:30 | 5                      | 5                  | 30.20         | 45.00         | Outgoing  |
| 09/11/2018 21:00 | 1                      | 1                  | 22.00         | 22.00         | Incoming  |
| 09/11/2018 21:00 | 3                      | 3                  | 29.33         | 33.00         | Outgoing  |
| 09/11/2018 20:30 | 4                      | 4                  | 20.75         | 23.00         | Incoming  |
| 09/11/2018 20:30 | 2                      | 2                  | 26.50         | 29.00         | Outgoing  |
| 09/11/2018 20:00 | 9                      | 9                  | 23.56         | 28.00         | Incoming  |
| 09/11/2018 20:00 | 6                      | 6                  | 26.00         | 33.00         | Outgoing  |
| 09/11/2018 19:30 | 16                     | 16                 | 29.31         | 44.00         | Incoming  |
| 09/11/2018 19:30 | 11                     | 11                 | 32.09         | 41.00         | Outgoing  |
| 09/11/2018 19:00 | 11                     | 11                 | 23.64         | 28.00         | Incoming  |
| 09/11/2018 19:00 | 11                     | 11                 | 33.91         | 50.00         | Outgoing  |
| 09/11/2018 18:30 | 24                     | 24                 | 25.38         | 36.00         | Incoming  |
| 09/11/2018 18:30 | 30                     | 30                 | 29.80         | 46.00         | Outgoing  |
| 09/11/2018 18:00 | 17                     | 17                 | 25.47         | 34.00         | Incoming  |
| 09/11/2018 18:00 | 35                     | 35                 | 33.37         | 47.00         | Outgoing  |
| 09/11/2018 17:30 | 21                     | 21                 | 25.24         | 40.00         | Incoming  |
| 09/11/2018 17:30 | 55                     | 55                 | 33.29         | 46.00         | Outgoing  |
| 09/11/2018 17:00 | 43                     | 43                 | 23.77         | 34.00         | Incoming  |
| 09/11/2018 17:00 | 56                     | 56                 | 31.98         | 41.00         | Outgoing  |
| 09/11/2018 16:30 | 43                     | 43                 | 24.70         | 37.00         | Incoming  |
| 09/11/2018 16:30 | 38                     | 38                 | 33.11         | 44.00         | Outgoing  |
| 09/11/2018 16:00 | 45                     | 45                 | 23.93         | 32.00         | Incoming  |
| 09/11/2018 16:00 | 40                     | 40                 | 31.30         | 50.00         | Outgoing  |
| 09/11/2018 15:30 | 36                     | 36                 | 23.81         | 35.00         | Incoming  |
| 09/11/2018 15:30 | 53                     | 53                 | 30.21         | 50.00         | Outgoing  |
| 09/11/2018 15:00 | 56                     | 56                 | 24.23         | 33.00         | Incoming  |
| 09/11/2018 15:00 | 34                     | 34                 | 30.59         | 42.00         | Outgoing  |
| 09/11/2018 14:30 | 24                     | 24                 | 23.46         | 28.00         | Incoming  |
| 09/11/2018 14:30 | 41                     | 41                 | 31.10         | 50.00         | Outgoing  |
| 09/11/2018 14:00 | 29                     | 29                 | 23.24         | 36.00         | Incoming  |
| 09/11/2018 14:00 | 31                     | 31                 | 30.84         | 41.00         | Outgoing  |
| 09/11/2018 13:30 | 29                     | 29                 | 23.86         | 35.00         | Incoming  |
| 09/11/2018 13:30 | 38                     | 38                 | 29.92         | 43.00         | Outgoing  |
| 09/11/2018 13:00 | 42                     | 42                 | 25.55         | 44.00         | Incoming  |
| 09/11/2018 13:00 | 45                     | 45                 | 29.40         | 40.00         | Outgoing  |
| 09/11/2018 12:30 | 34                     | 34                 | 24.06         | 38.00         | Incoming  |

## Measurements records

| Date             | Number of measurements | Number of vehicles | Average speed | Maximum speed | Direction |
|------------------|------------------------|--------------------|---------------|---------------|-----------|
| 09/11/2018 12:30 | 31                     | 31                 | 34.39         | 48.00         | Outgoing  |
| 09/11/2018 12:00 | 32                     | 32                 | 24.56         | 41.00         | Incoming  |
| 09/11/2018 12:00 | 32                     | 32                 | 31.47         | 44.00         | Outgoing  |
| 09/11/2018 11:30 | 29                     | 29                 | 23.21         | 34.00         | Incoming  |
| 09/11/2018 11:30 | 40                     | 40                 | 32.85         | 44.00         | Outgoing  |
| 09/11/2018 11:00 | 27                     | 27                 | 24.44         | 35.00         | Incoming  |
| 09/11/2018 11:00 | 27                     | 27                 | 31.63         | 39.00         | Outgoing  |
| 09/11/2018 10:30 | 17                     | 17                 | 23.65         | 36.00         | Incoming  |
| 09/11/2018 10:30 | 23                     | 23                 | 31.00         | 41.00         | Outgoing  |
| 09/11/2018 10:00 | 20                     | 20                 | 25.90         | 40.00         | Incoming  |
| 09/11/2018 10:00 | 34                     | 34                 | 29.18         | 52.00         | Outgoing  |
| 09/11/2018 09:30 | 26                     | 26                 | 24.69         | 39.00         | Incoming  |
| 09/11/2018 09:30 | 34                     | 34                 | 31.41         | 47.00         | Outgoing  |
| 09/11/2018 09:00 | 29                     | 29                 | 26.72         | 41.00         | Incoming  |
| 09/11/2018 09:00 | 48                     | 48                 | 30.27         | 44.00         | Outgoing  |
| 09/11/2018 08:30 | 55                     | 55                 | 24.82         | 42.00         | Incoming  |
| 09/11/2018 08:30 | 46                     | 46                 | 31.30         | 44.00         | Outgoing  |
| 09/11/2018 08:00 | 56                     | 56                 | 24.79         | 36.00         | Incoming  |
| 09/11/2018 08:00 | 48                     | 48                 | 31.50         | 44.00         | Outgoing  |
| 09/11/2018 07:30 | 29                     | 29                 | 25.59         | 40.00         | Incoming  |
| 09/11/2018 07:30 | 43                     | 43                 | 31.77         | 50.00         | Outgoing  |
| 09/11/2018 07:00 | 20                     | 20                 | 26.90         | 35.00         | Incoming  |
| 09/11/2018 07:00 | 29                     | 29                 | 29.24         | 40.00         | Outgoing  |
| 09/11/2018 06:30 | 16                     | 16                 | 27.94         | 44.00         | Incoming  |
| 09/11/2018 06:30 | 23                     | 23                 | 35.70         | 48.00         | Outgoing  |
| 09/11/2018 06:00 | 2                      | 2                  | 31.50         | 37.00         | Incoming  |
| 09/11/2018 06:00 | 12                     | 12                 | 34.75         | 40.00         | Outgoing  |
| 09/11/2018 05:30 | 16                     | 16                 | 28.94         | 38.00         | Incoming  |
| 09/11/2018 05:30 | 6                      | 6                  | 44.67         | 52.00         | Outgoing  |
| 09/11/2018 05:00 | 2                      | 2                  | 24.00         | 25.00         | Incoming  |
| 09/11/2018 04:30 | 3                      | 3                  | 41.00         | 52.00         | Outgoing  |
| 09/11/2018 04:30 | 1                      | 1                  | 18.00         | 18.00         | Incoming  |
| 09/11/2018 04:00 | 1                      | 1                  | 45.00         | 45.00         | Incoming  |
| 09/11/2018 03:30 | 1                      | 1                  | 28.00         | 28.00         | Incoming  |
| 09/11/2018 03:00 | 1                      | 1                  | 55.00         | 55.00         | Incoming  |
| 09/11/2018 02:30 | 2                      | 2                  | 38.00         | 50.00         | Incoming  |
| 09/11/2018 00:00 | 4                      | 4                  | 39.75         | 42.00         | Outgoing  |
| 09/11/2018 00:00 | 1                      | 1                  | 29.00         | 29.00         | Incoming  |
| 08/11/2018 23:30 | 2                      | 2                  | 20.00         | 24.00         | Incoming  |
| 08/11/2018 23:30 | 1                      | 1                  | 31.00         | 31.00         | Outgoing  |
| 08/11/2018 23:00 | 8                      | 8                  | 25.88         | 40.00         | Incoming  |
| 08/11/2018 23:00 | 2                      | 2                  | 43.00         | 48.00         | Outgoing  |
| 08/11/2018 22:30 | 7                      | 7                  | 30.29         | 37.00         | Incoming  |
| 08/11/2018 22:30 | 4                      | 4                  | 33.75         | 40.00         | Outgoing  |
| 08/11/2018 22:00 | 2                      | 2                  | 36.50         | 38.00         | Incoming  |
| 08/11/2018 22:00 | 3                      | 3                  | 29.67         | 41.00         | Outgoing  |
| 08/11/2018 21:30 | 8                      | 8                  | 25.62         | 44.00         | Incoming  |
| 08/11/2018 21:30 | 14                     | 14                 | 34.07         | 44.00         | Outgoing  |
| 08/11/2018 21:00 | 3                      | 3                  | 28.00         | 37.00         | Incoming  |
| 08/11/2018 21:00 | 8                      | 8                  | 31.62         | 42.00         | Outgoing  |



## Measurements records

| Date             | Number of measurements | Number of vehicles | Average speed | Maximum speed | Direction |
|------------------|------------------------|--------------------|---------------|---------------|-----------|
| 08/11/2018 20:30 | 11                     | 11                 | 27.64         | 39.00         | Incoming  |
| 08/11/2018 20:30 | 3                      | 3                  | 32.00         | 37.00         | Outgoing  |
| 08/11/2018 20:00 | 10                     | 10                 | 27.90         | 37.00         | Incoming  |
| 08/11/2018 20:00 | 15                     | 15                 | 29.60         | 41.00         | Outgoing  |
| 08/11/2018 19:30 | 6                      | 6                  | 28.50         | 44.00         | Incoming  |
| 08/11/2018 19:30 | 11                     | 11                 | 34.18         | 49.00         | Outgoing  |
| 08/11/2018 19:00 | 28                     | 28                 | 26.14         | 41.00         | Incoming  |
| 08/11/2018 19:00 | 25                     | 25                 | 32.68         | 44.00         | Outgoing  |
| 08/11/2018 18:30 | 30                     | 30                 | 24.53         | 38.00         | Incoming  |
| 08/11/2018 18:30 | 24                     | 24                 | 33.67         | 50.00         | Outgoing  |
| 08/11/2018 18:00 | 20                     | 20                 | 27.70         | 41.00         | Incoming  |
| 08/11/2018 18:00 | 36                     | 36                 | 32.28         | 50.00         | Outgoing  |
| 08/11/2018 17:30 | 35                     | 35                 | 24.23         | 35.00         | Incoming  |
| 08/11/2018 17:30 | 66                     | 66                 | 30.47         | 43.00         | Outgoing  |
| 08/11/2018 17:00 | 53                     | 53                 | 24.75         | 36.00         | Incoming  |
| 08/11/2018 17:00 | 60                     | 60                 | 31.05         | 42.00         | Outgoing  |
| 08/11/2018 16:30 | 44                     | 44                 | 23.75         | 44.00         | Incoming  |
| 08/11/2018 16:30 | 41                     | 41                 | 31.24         | 43.00         | Outgoing  |
| 08/11/2018 16:00 | 56                     | 56                 | 23.73         | 33.00         | Incoming  |
| 08/11/2018 16:00 | 37                     | 37                 | 33.24         | 48.00         | Outgoing  |
| 08/11/2018 15:30 | 30                     | 30                 | 25.17         | 39.00         | Incoming  |
| 08/11/2018 15:30 | 49                     | 49                 | 30.14         | 43.00         | Outgoing  |
| 08/11/2018 15:00 | 40                     | 40                 | 24.07         | 32.00         | Incoming  |
| 08/11/2018 15:00 | 47                     | 47                 | 32.02         | 49.00         | Outgoing  |
| 08/11/2018 14:30 | 32                     | 32                 | 24.72         | 35.00         | Incoming  |
| 08/11/2018 14:30 | 54                     | 54                 | 31.24         | 53.00         | Outgoing  |
| 08/11/2018 14:00 | 29                     | 29                 | 23.93         | 33.00         | Incoming  |
| 08/11/2018 14:00 | 34                     | 34                 | 31.76         | 47.00         | Outgoing  |
| 08/11/2018 13:30 | 21                     | 21                 | 22.62         | 28.00         | Incoming  |
| 08/11/2018 13:30 | 30                     | 30                 | 32.33         | 44.00         | Outgoing  |
| 08/11/2018 13:00 | 40                     | 40                 | 23.55         | 32.00         | Incoming  |
| 08/11/2018 13:00 | 25                     | 25                 | 28.72         | 39.00         | Outgoing  |
| 08/11/2018 12:30 | 39                     | 39                 | 23.62         | 35.00         | Incoming  |
| 08/11/2018 12:30 | 30                     | 30                 | 30.90         | 46.00         | Outgoing  |
| 08/11/2018 12:00 | 33                     | 33                 | 22.91         | 36.00         | Incoming  |
| 08/11/2018 12:00 | 29                     | 29                 | 30.00         | 42.00         | Outgoing  |
| 08/11/2018 11:30 | 26                     | 26                 | 25.50         | 39.00         | Incoming  |
| 08/11/2018 11:30 | 32                     | 32                 | 30.09         | 39.00         | Outgoing  |
| 08/11/2018 11:00 | 22                     | 22                 | 23.27         | 27.00         | Incoming  |
| 08/11/2018 11:00 | 34                     | 34                 | 30.62         | 52.00         | Outgoing  |
| 08/11/2018 10:30 | 26                     | 26                 | 23.42         | 33.00         | Incoming  |
| 08/11/2018 10:30 | 32                     | 32                 | 29.50         | 43.00         | Outgoing  |
| 08/11/2018 10:00 | 18                     | 18                 | 23.67         | 32.00         | Incoming  |
| 08/11/2018 10:00 | 33                     | 33                 | 30.67         | 39.00         | Outgoing  |
| 08/11/2018 09:30 | 27                     | 27                 | 24.59         | 34.00         | Incoming  |
| 08/11/2018 09:30 | 35                     | 35                 | 28.26         | 49.00         | Outgoing  |
| 08/11/2018 09:00 | 20                     | 20                 | 24.90         | 39.00         | Incoming  |
| 08/11/2018 09:00 | 41                     | 41                 | 29.76         | 44.00         | Outgoing  |
| 08/11/2018 08:30 | 47                     | 47                 | 24.70         | 36.00         | Incoming  |
| 08/11/2018 08:30 | 59                     | 59                 | 30.42         | 38.00         | Outgoing  |

## Measurements records

| Date             | Number of measurements | Number of vehicles | Average speed | Maximum speed | Direction |
|------------------|------------------------|--------------------|---------------|---------------|-----------|
| 08/11/2018 08:00 | 60                     | 60                 | 25.12         | 38.00         | Incoming  |
| 08/11/2018 08:00 | 40                     | 40                 | 28.60         | 39.00         | Outgoing  |
| 08/11/2018 07:30 | 35                     | 35                 | 25.09         | 48.00         | Incoming  |
| 08/11/2018 07:30 | 45                     | 45                 | 30.47         | 47.00         | Outgoing  |
| 08/11/2018 07:00 | 24                     | 24                 | 22.29         | 29.00         | Incoming  |
| 08/11/2018 07:00 | 32                     | 32                 | 32.06         | 49.00         | Outgoing  |
| 08/11/2018 06:30 | 18                     | 18                 | 25.56         | 46.00         | Incoming  |
| 08/11/2018 06:30 | 20                     | 20                 | 31.05         | 41.00         | Outgoing  |
| 08/11/2018 06:00 | 3                      | 3                  | 30.67         | 46.00         | Incoming  |
| 08/11/2018 06:00 | 7                      | 7                  | 30.14         | 40.00         | Outgoing  |
| 08/11/2018 05:30 | 14                     | 14                 | 23.86         | 31.00         | Incoming  |
| 08/11/2018 05:30 | 7                      | 7                  | 40.00         | 43.00         | Outgoing  |
| 08/11/2018 05:00 | 2                      | 2                  | 29.50         | 35.00         | Incoming  |
| 08/11/2018 04:30 | 2                      | 2                  | 31.50         | 32.00         | Outgoing  |
| 08/11/2018 04:30 | 1                      | 1                  | 18.00         | 18.00         | Incoming  |
| 08/11/2018 04:00 | 1                      | 1                  | 32.00         | 32.00         | Incoming  |
| 08/11/2018 04:00 | 2                      | 2                  | 38.00         | 40.00         | Outgoing  |
| 08/11/2018 03:30 | 2                      | 2                  | 29.00         | 32.00         | Incoming  |
| 08/11/2018 03:30 | 3                      | 3                  | 36.67         | 46.00         | Outgoing  |
| 08/11/2018 03:00 | 1                      | 1                  | 19.00         | 19.00         | Incoming  |
| 08/11/2018 01:30 | 1                      | 1                  | 21.00         | 21.00         | Incoming  |
| 08/11/2018 01:00 | 1                      | 1                  | 35.00         | 35.00         | Outgoing  |
| 08/11/2018 01:00 | 1                      | 1                  | 21.00         | 21.00         | Incoming  |
| 08/11/2018 00:00 | 1                      | 1                  | 16.00         | 16.00         | Incoming  |
| 08/11/2018 00:00 | 2                      | 2                  | 24.00         | 24.00         | Outgoing  |
| 07/11/2018 23:30 | 4                      | 4                  | 23.00         | 34.00         | Incoming  |
| 07/11/2018 23:00 | 1                      | 1                  | 27.00         | 27.00         | Outgoing  |
| 07/11/2018 23:00 | 1                      | 1                  | 22.00         | 22.00         | Incoming  |
| 07/11/2018 22:30 | 6                      | 6                  | 28.83         | 36.00         | Incoming  |
| 07/11/2018 22:30 | 4                      | 4                  | 30.75         | 35.00         | Outgoing  |
| 07/11/2018 22:00 | 4                      | 4                  | 20.00         | 25.00         | Incoming  |
| 07/11/2018 22:00 | 12                     | 12                 | 28.83         | 34.00         | Outgoing  |
| 07/11/2018 21:30 | 3                      | 3                  | 27.00         | 38.00         | Incoming  |
| 07/11/2018 21:30 | 4                      | 4                  | 29.50         | 46.00         | Outgoing  |
| 07/11/2018 21:00 | 3                      | 3                  | 19.00         | 20.00         | Incoming  |
| 07/11/2018 21:00 | 8                      | 8                  | 34.75         | 41.00         | Outgoing  |
| 07/11/2018 20:30 | 11                     | 11                 | 23.64         | 28.00         | Incoming  |
| 07/11/2018 20:30 | 7                      | 7                  | 33.43         | 42.00         | Outgoing  |
| 07/11/2018 20:00 | 12                     | 12                 | 21.92         | 32.00         | Incoming  |
| 07/11/2018 20:00 | 11                     | 11                 | 31.27         | 41.00         | Outgoing  |
| 07/11/2018 19:30 | 10                     | 10                 | 23.50         | 27.00         | Incoming  |
| 07/11/2018 19:30 | 7                      | 7                  | 31.00         | 37.00         | Outgoing  |
| 07/11/2018 19:00 | 17                     | 17                 | 23.06         | 34.00         | Incoming  |
| 07/11/2018 19:00 | 21                     | 21                 | 31.00         | 41.00         | Outgoing  |
| 07/11/2018 18:30 | 13                     | 13                 | 21.54         | 28.00         | Incoming  |
| 07/11/2018 18:30 | 21                     | 21                 | 31.19         | 37.00         | Outgoing  |
| 07/11/2018 18:00 | 20                     | 20                 | 22.95         | 32.00         | Incoming  |
| 07/11/2018 18:00 | 32                     | 32                 | 30.06         | 43.00         | Outgoing  |
| 07/11/2018 17:30 | 21                     | 21                 | 24.95         | 39.00         | Incoming  |
| 07/11/2018 17:30 | 46                     | 46                 | 30.80         | 41.00         | Outgoing  |

## Measurements records

| Date             | Number of measurements | Number of vehicles | Average speed | Maximum speed | Direction |
|------------------|------------------------|--------------------|---------------|---------------|-----------|
| 07/11/2018 17:00 | 29                     | 29                 | 21.55         | 28.00         | Incoming  |
| 07/11/2018 17:00 | 59                     | 59                 | 29.46         | 39.00         | Outgoing  |
| 07/11/2018 16:30 | 31                     | 31                 | 22.97         | 32.00         | Incoming  |
| 07/11/2018 16:30 | 46                     | 46                 | 30.80         | 44.00         | Outgoing  |
| 07/11/2018 16:00 | 38                     | 38                 | 22.97         | 32.00         | Incoming  |
| 07/11/2018 16:00 | 27                     | 27                 | 30.63         | 42.00         | Outgoing  |
| 07/11/2018 15:30 | 27                     | 27                 | 24.89         | 39.00         | Incoming  |
| 07/11/2018 15:30 | 29                     | 29                 | 31.28         | 40.00         | Outgoing  |
| 07/11/2018 15:00 | 17                     | 17                 | 21.82         | 27.00         | Incoming  |
| 07/11/2018 15:00 | 27                     | 27                 | 27.15         | 39.00         | Outgoing  |
| 07/11/2018 14:30 | 19                     | 19                 | 21.84         | 27.00         | Incoming  |
| 07/11/2018 14:30 | 32                     | 32                 | 30.00         | 46.00         | Outgoing  |
| 07/11/2018 14:00 | 10                     | 10                 | 22.10         | 31.00         | Incoming  |
| 07/11/2018 14:00 | 26                     | 26                 | 32.08         | 41.00         | Outgoing  |
| 07/11/2018 13:30 | 13                     | 13                 | 23.92         | 33.00         | Incoming  |
| 07/11/2018 13:30 | 26                     | 26                 | 30.08         | 38.00         | Outgoing  |
| 07/11/2018 13:00 | 28                     | 28                 | 23.54         | 32.00         | Incoming  |
| 07/11/2018 13:00 | 27                     | 27                 | 27.70         | 40.00         | Outgoing  |
| 07/11/2018 12:30 | 20                     | 20                 | 23.60         | 32.00         | Incoming  |
| 07/11/2018 12:30 | 19                     | 19                 | 32.58         | 41.00         | Outgoing  |
| 07/11/2018 12:00 | 24                     | 24                 | 21.46         | 29.00         | Incoming  |
| 07/11/2018 12:00 | 25                     | 25                 | 27.64         | 37.00         | Outgoing  |
| 07/11/2018 11:30 | 17                     | 17                 | 23.35         | 34.00         | Incoming  |
| 07/11/2018 11:30 | 34                     | 34                 | 29.06         | 40.00         | Outgoing  |
| 07/11/2018 11:00 | 20                     | 20                 | 23.20         | 34.00         | Incoming  |
| 07/11/2018 11:00 | 26                     | 26                 | 27.23         | 37.00         | Outgoing  |
| 07/11/2018 10:30 | 11                     | 11                 | 22.45         | 27.00         | Incoming  |
| 07/11/2018 10:30 | 23                     | 23                 | 28.09         | 39.00         | Outgoing  |
| 07/11/2018 10:00 | 20                     | 20                 | 25.50         | 37.00         | Incoming  |
| 07/11/2018 10:00 | 28                     | 28                 | 29.64         | 41.00         | Outgoing  |
| 07/11/2018 09:30 | 19                     | 19                 | 23.11         | 32.00         | Incoming  |
| 07/11/2018 09:30 | 23                     | 23                 | 27.22         | 35.00         | Outgoing  |
| 07/11/2018 09:00 | 23                     | 23                 | 23.17         | 31.00         | Incoming  |
| 07/11/2018 09:00 | 31                     | 31                 | 29.32         | 38.00         | Outgoing  |
| 07/11/2018 08:30 | 38                     | 38                 | 21.47         | 34.00         | Incoming  |
| 07/11/2018 08:30 | 45                     | 45                 | 28.40         | 38.00         | Outgoing  |
| 07/11/2018 08:00 | 45                     | 45                 | 22.56         | 32.00         | Incoming  |
| 07/11/2018 08:00 | 43                     | 43                 | 27.49         | 38.00         | Outgoing  |
| 07/11/2018 07:30 | 38                     | 38                 | 24.68         | 38.00         | Incoming  |
| 07/11/2018 07:30 | 35                     | 35                 | 30.66         | 41.00         | Outgoing  |
| 07/11/2018 07:00 | 20                     | 20                 | 24.75         | 35.00         | Incoming  |
| 07/11/2018 07:00 | 38                     | 38                 | 31.61         | 44.00         | Outgoing  |
| 07/11/2018 06:30 | 8                      | 8                  | 23.38         | 35.00         | Incoming  |
| 07/11/2018 06:30 | 19                     | 19                 | 31.68         | 47.00         | Outgoing  |
| 07/11/2018 06:00 | 4                      | 4                  | 22.50         | 25.00         | Incoming  |
| 07/11/2018 06:00 | 8                      | 8                  | 36.00         | 49.00         | Outgoing  |
| 07/11/2018 05:30 | 9                      | 9                  | 23.00         | 28.00         | Incoming  |
| 07/11/2018 05:30 | 7                      | 7                  | 32.14         | 36.00         | Outgoing  |
| 07/11/2018 05:00 | 3                      | 3                  | 29.67         | 35.00         | Incoming  |
| 07/11/2018 05:00 | 2                      | 2                  | 33.00         | 42.00         | Outgoing  |

## Measurements records

| Date             | Number of measurements | Number of vehicles | Average speed | Maximum speed | Direction |
|------------------|------------------------|--------------------|---------------|---------------|-----------|
| 07/11/2018 04:30 | 2                      | 2                  | 26.50         | 35.00         | Incoming  |
| 07/11/2018 04:30 | 2                      | 2                  | 35.50         | 37.00         | Outgoing  |
| 07/11/2018 04:00 | 1                      | 1                  | 44.00         | 44.00         | Outgoing  |
| 07/11/2018 03:30 | 1                      | 1                  | 24.00         | 24.00         | Incoming  |
| 07/11/2018 03:00 | 1                      | 1                  | 28.00         | 28.00         | Incoming  |
| 07/11/2018 02:00 | 1                      | 1                  | 19.00         | 19.00         | Incoming  |
| 07/11/2018 01:30 | 1                      | 1                  | 28.00         | 28.00         | Outgoing  |
| 07/11/2018 01:00 | 1                      | 1                  | 21.00         | 21.00         | Incoming  |
| 07/11/2018 01:00 | 1                      | 1                  | 23.00         | 23.00         | Outgoing  |
| 06/11/2018 23:30 | 3                      | 3                  | 26.33         | 35.00         | Incoming  |
| 06/11/2018 23:30 | 2                      | 2                  | 31.00         | 31.00         | Outgoing  |
| 06/11/2018 23:00 | 2                      | 2                  | 22.00         | 24.00         | Incoming  |
| 06/11/2018 22:30 | 1                      | 1                  | 41.00         | 41.00         | Outgoing  |
| 06/11/2018 22:30 | 3                      | 3                  | 21.67         | 24.00         | Incoming  |
| 06/11/2018 22:00 | 7                      | 7                  | 20.86         | 25.00         | Incoming  |
| 06/11/2018 22:00 | 8                      | 8                  | 26.88         | 36.00         | Outgoing  |
| 06/11/2018 21:30 | 3                      | 3                  | 22.33         | 24.00         | Incoming  |
| 06/11/2018 21:30 | 1                      | 1                  | 36.00         | 36.00         | Outgoing  |
| 06/11/2018 21:00 | 4                      | 4                  | 27.25         | 31.00         | Incoming  |
| 06/11/2018 21:00 | 4                      | 4                  | 29.00         | 33.00         | Outgoing  |
| 06/11/2018 20:30 | 2                      | 2                  | 20.00         | 21.00         | Incoming  |
| 06/11/2018 20:30 | 3                      | 3                  | 26.67         | 28.00         | Outgoing  |
| 06/11/2018 20:00 | 8                      | 8                  | 23.75         | 28.00         | Incoming  |
| 06/11/2018 20:00 | 3                      | 3                  | 29.00         | 37.00         | Outgoing  |
| 06/11/2018 19:30 | 8                      | 8                  | 24.88         | 32.00         | Incoming  |
| 06/11/2018 19:30 | 10                     | 10                 | 29.30         | 44.00         | Outgoing  |
| 06/11/2018 19:00 | 14                     | 14                 | 24.00         | 28.00         | Incoming  |
| 06/11/2018 19:00 | 19                     | 19                 | 33.42         | 49.00         | Outgoing  |
| 06/11/2018 18:30 | 17                     | 17                 | 23.41         | 39.00         | Incoming  |
| 06/11/2018 18:30 | 18                     | 18                 | 32.06         | 40.00         | Outgoing  |
| 06/11/2018 18:00 | 17                     | 17                 | 25.12         | 41.00         | Incoming  |
| 06/11/2018 18:00 | 36                     | 36                 | 32.17         | 41.00         | Outgoing  |
| 06/11/2018 17:30 | 34                     | 34                 | 23.85         | 37.00         | Incoming  |
| 06/11/2018 17:30 | 49                     | 49                 | 29.80         | 44.00         | Outgoing  |
| 06/11/2018 17:00 | 41                     | 41                 | 22.95         | 41.00         | Incoming  |
| 06/11/2018 17:00 | 70                     | 70                 | 29.67         | 41.00         | Outgoing  |
| 06/11/2018 16:30 | 39                     | 39                 | 23.13         | 40.00         | Incoming  |
| 06/11/2018 16:30 | 41                     | 41                 | 32.10         | 44.00         | Outgoing  |
| 06/11/2018 16:00 | 29                     | 29                 | 23.34         | 46.00         | Incoming  |
| 06/11/2018 16:00 | 39                     | 39                 | 32.23         | 53.00         | Outgoing  |
| 06/11/2018 15:30 | 24                     | 24                 | 24.00         | 37.00         | Incoming  |
| 06/11/2018 15:30 | 30                     | 30                 | 32.03         | 46.00         | Outgoing  |
| 06/11/2018 15:00 | 37                     | 37                 | 22.19         | 31.00         | Incoming  |
| 06/11/2018 15:00 | 32                     | 32                 | 26.53         | 35.00         | Outgoing  |
| 06/11/2018 14:30 | 21                     | 21                 | 22.95         | 32.00         | Incoming  |
| 06/11/2018 14:30 | 45                     | 45                 | 31.38         | 47.00         | Outgoing  |
| 06/11/2018 14:00 | 32                     | 32                 | 23.19         | 35.00         | Incoming  |
| 06/11/2018 14:00 | 34                     | 34                 | 32.65         | 43.00         | Outgoing  |
| 06/11/2018 13:30 | 23                     | 23                 | 21.61         | 32.00         | Incoming  |
| 06/11/2018 13:30 | 30                     | 30                 | 29.57         | 40.00         | Outgoing  |

## Measurements records

| Date             | Number of measurements | Number of vehicles | Average speed | Maximum speed | Direction |
|------------------|------------------------|--------------------|---------------|---------------|-----------|
| 06/11/2018 13:00 | 21                     | 21                 | 21.71         | 32.00         | Incoming  |
| 06/11/2018 13:00 | 23                     | 23                 | 30.26         | 44.00         | Outgoing  |
| 06/11/2018 12:30 | 28                     | 28                 | 20.93         | 33.00         | Incoming  |
| 06/11/2018 12:30 | 34                     | 34                 | 27.79         | 42.00         | Outgoing  |
| 06/11/2018 12:00 | 36                     | 36                 | 22.19         | 34.00         | Incoming  |
| 06/11/2018 12:00 | 18                     | 18                 | 28.28         | 40.00         | Outgoing  |
| 06/11/2018 11:30 | 11                     | 11                 | 22.18         | 27.00         | Incoming  |
| 06/11/2018 11:30 | 20                     | 20                 | 29.45         | 37.00         | Outgoing  |
| 06/11/2018 11:00 | 18                     | 18                 | 22.94         | 37.00         | Incoming  |
| 06/11/2018 11:00 | 30                     | 30                 | 28.37         | 42.00         | Outgoing  |
| 06/11/2018 10:30 | 12                     | 12                 | 21.42         | 24.00         | Incoming  |
| 06/11/2018 10:30 | 34                     | 34                 | 27.53         | 38.00         | Outgoing  |
| 06/11/2018 10:00 | 17                     | 17                 | 21.35         | 27.00         | Incoming  |
| 06/11/2018 10:00 | 33                     | 33                 | 26.45         | 38.00         | Outgoing  |
| 06/11/2018 09:30 | 18                     | 18                 | 23.83         | 35.00         | Incoming  |
| 06/11/2018 09:30 | 39                     | 39                 | 27.79         | 38.00         | Outgoing  |
| 06/11/2018 09:00 | 14                     | 14                 | 20.36         | 25.00         | Incoming  |
| 06/11/2018 09:00 | 33                     | 33                 | 27.12         | 38.00         | Outgoing  |
| 06/11/2018 08:30 | 61                     | 61                 | 22.34         | 39.00         | Incoming  |
| 06/11/2018 08:30 | 41                     | 41                 | 25.54         | 35.00         | Outgoing  |
| 06/11/2018 08:00 | 63                     | 63                 | 23.57         | 46.00         | Incoming  |
| 06/11/2018 08:00 | 46                     | 46                 | 27.41         | 36.00         | Outgoing  |
| 06/11/2018 07:30 | 33                     | 33                 | 24.36         | 37.00         | Incoming  |
| 06/11/2018 07:30 | 46                     | 46                 | 27.80         | 37.00         | Outgoing  |
| 06/11/2018 07:00 | 22                     | 22                 | 24.14         | 34.00         | Incoming  |
| 06/11/2018 07:00 | 31                     | 31                 | 29.74         | 40.00         | Outgoing  |
| 06/11/2018 06:30 | 8                      | 8                  | 20.25         | 22.00         | Incoming  |
| 06/11/2018 06:30 | 33                     | 33                 | 34.45         | 49.00         | Outgoing  |
| 06/11/2018 06:00 | 7                      | 7                  | 27.43         | 36.00         | Incoming  |
| 06/11/2018 06:00 | 7                      | 7                  | 29.86         | 43.00         | Outgoing  |
| 06/11/2018 05:30 | 15                     | 15                 | 25.53         | 34.00         | Incoming  |
| 06/11/2018 05:30 | 10                     | 10                 | 32.40         | 38.00         | Outgoing  |
| 06/11/2018 05:00 | 1                      | 1                  | 41.00         | 41.00         | Incoming  |
| 06/11/2018 05:00 | 3                      | 3                  | 41.00         | 43.00         | Outgoing  |
| 06/11/2018 04:30 | 1                      | 1                  | 18.00         | 18.00         | Incoming  |
| 06/11/2018 04:30 | 1                      | 1                  | 29.00         | 29.00         | Outgoing  |
| 06/11/2018 03:30 | 2                      | 2                  | 31.50         | 32.00         | Incoming  |
| 06/11/2018 03:30 | 2                      | 2                  | 48.00         | 49.00         | Outgoing  |
| 06/11/2018 03:00 | 2                      | 2                  | 34.00         | 35.00         | Incoming  |
| 06/11/2018 00:30 | 2                      | 2                  | 29.50         | 31.00         | Outgoing  |
| 06/11/2018 00:00 | 1                      | 1                  | 22.00         | 22.00         | Incoming  |
| 05/11/2018 23:30 | 1                      | 1                  | 25.00         | 25.00         | Incoming  |
| 05/11/2018 23:00 | 3                      | 3                  | 30.67         | 35.00         | Incoming  |
| 05/11/2018 22:30 | 2                      | 2                  | 27.00         | 29.00         | Outgoing  |
| 05/11/2018 22:30 | 6                      | 6                  | 24.83         | 31.00         | Incoming  |
| 05/11/2018 22:00 | 2                      | 2                  | 27.00         | 33.00         | Incoming  |
| 05/11/2018 22:00 | 12                     | 12                 | 27.75         | 35.00         | Outgoing  |
| 05/11/2018 21:30 | 2                      | 2                  | 32.50         | 33.00         | Outgoing  |
| 05/11/2018 21:00 | 7                      | 7                  | 23.86         | 34.00         | Incoming  |
| 05/11/2018 21:00 | 3                      | 3                  | 32.33         | 43.00         | Outgoing  |

## Measurements records

| Date             | Number of measurements | Number of vehicles | Average speed | Maximum speed | Direction |
|------------------|------------------------|--------------------|---------------|---------------|-----------|
| 05/11/2018 20:30 | 3                      | 3                  | 22.67         | 24.00         | Incoming  |
| 05/11/2018 20:30 | 5                      | 5                  | 33.80         | 43.00         | Outgoing  |
| 05/11/2018 20:00 | 2                      | 2                  | 26.50         | 29.00         | Incoming  |
| 05/11/2018 20:00 | 6                      | 6                  | 30.50         | 35.00         | Outgoing  |
| 05/11/2018 19:30 | 9                      | 9                  | 26.22         | 35.00         | Incoming  |
| 05/11/2018 19:30 | 13                     | 13                 | 34.08         | 45.00         | Outgoing  |
| 05/11/2018 19:00 | 10                     | 10                 | 23.70         | 31.00         | Incoming  |
| 05/11/2018 19:00 | 17                     | 17                 | 29.88         | 42.00         | Outgoing  |
| 05/11/2018 18:30 | 12                     | 12                 | 20.67         | 24.00         | Incoming  |
| 05/11/2018 18:30 | 21                     | 21                 | 30.05         | 37.00         | Outgoing  |
| 05/11/2018 18:00 | 15                     | 15                 | 21.87         | 32.00         | Incoming  |
| 05/11/2018 18:00 | 29                     | 29                 | 31.48         | 43.00         | Outgoing  |
| 05/11/2018 17:30 | 28                     | 28                 | 22.36         | 34.00         | Incoming  |
| 05/11/2018 17:30 | 51                     | 51                 | 29.51         | 40.00         | Outgoing  |
| 05/11/2018 17:00 | 33                     | 33                 | 22.30         | 40.00         | Incoming  |
| 05/11/2018 17:00 | 59                     | 59                 | 30.98         | 43.00         | Outgoing  |
| 05/11/2018 16:30 | 30                     | 30                 | 24.40         | 39.00         | Incoming  |
| 05/11/2018 16:30 | 59                     | 59                 | 30.47         | 43.00         | Outgoing  |
| 05/11/2018 16:00 | 34                     | 34                 | 22.59         | 38.00         | Incoming  |
| 05/11/2018 16:00 | 38                     | 38                 | 27.76         | 39.00         | Outgoing  |
| 05/11/2018 15:30 | 26                     | 26                 | 22.27         | 32.00         | Incoming  |
| 05/11/2018 15:30 | 31                     | 31                 | 29.97         | 44.00         | Outgoing  |
| 05/11/2018 15:00 | 38                     | 38                 | 21.37         | 31.00         | Incoming  |
| 05/11/2018 15:00 | 29                     | 29                 | 27.55         | 40.00         | Outgoing  |
| 05/11/2018 14:30 | 35                     | 35                 | 22.77         | 40.00         | Incoming  |
| 05/11/2018 14:30 | 44                     | 44                 | 29.50         | 43.00         | Outgoing  |
| 05/11/2018 14:00 | 23                     | 23                 | 23.39         | 37.00         | Incoming  |
| 05/11/2018 14:00 | 38                     | 38                 | 30.79         | 43.00         | Outgoing  |
| 05/11/2018 13:30 | 11                     | 11                 | 22.45         | 26.00         | Incoming  |
| 05/11/2018 13:30 | 20                     | 20                 | 28.10         | 44.00         | Outgoing  |
| 05/11/2018 13:00 | 26                     | 26                 | 23.77         | 33.00         | Incoming  |
| 05/11/2018 13:00 | 18                     | 18                 | 29.17         | 45.00         | Outgoing  |
| 05/11/2018 12:30 | 18                     | 18                 | 21.72         | 31.00         | Incoming  |
| 05/11/2018 12:30 | 36                     | 36                 | 28.72         | 46.00         | Outgoing  |
| 05/11/2018 12:00 | 19                     | 19                 | 23.05         | 33.00         | Incoming  |
| 05/11/2018 12:00 | 25                     | 25                 | 28.48         | 39.00         | Outgoing  |
| 05/11/2018 11:30 | 14                     | 14                 | 22.36         | 34.00         | Incoming  |
| 05/11/2018 11:30 | 32                     | 32                 | 30.66         | 42.00         | Outgoing  |
| 05/11/2018 11:00 | 16                     | 16                 | 21.25         | 38.00         | Incoming  |
| 05/11/2018 11:00 | 24                     | 24                 | 27.33         | 37.00         | Outgoing  |
| 05/11/2018 10:30 | 24                     | 24                 | 20.71         | 25.00         | Incoming  |
| 05/11/2018 10:30 | 29                     | 29                 | 30.03         | 41.00         | Outgoing  |
| 05/11/2018 10:00 | 28                     | 28                 | 23.68         | 33.00         | Incoming  |
| 05/11/2018 10:00 | 26                     | 26                 | 27.35         | 35.00         | Outgoing  |
| 05/11/2018 09:30 | 21                     | 21                 | 23.57         | 28.00         | Incoming  |
| 05/11/2018 09:30 | 27                     | 27                 | 29.00         | 39.00         | Outgoing  |
| 05/11/2018 09:00 | 24                     | 24                 | 21.88         | 28.00         | Incoming  |
| 05/11/2018 09:00 | 36                     | 36                 | 29.89         | 38.00         | Outgoing  |
| 05/11/2018 08:30 | 52                     | 52                 | 22.62         | 36.00         | Incoming  |
| 05/11/2018 08:30 | 43                     | 43                 | 31.21         | 40.00         | Outgoing  |

## Measurements records

| Date             | Number of measurements | Number of vehicles | Average speed | Maximum speed | Direction |
|------------------|------------------------|--------------------|---------------|---------------|-----------|
| 05/11/2018 08:00 | 47                     | 47                 | 24.23         | 43.00         | Incoming  |
| 05/11/2018 08:00 | 53                     | 53                 | 28.64         | 39.00         | Outgoing  |
| 05/11/2018 07:30 | 36                     | 36                 | 22.94         | 32.00         | Incoming  |
| 05/11/2018 07:30 | 36                     | 36                 | 29.53         | 38.00         | Outgoing  |
| 05/11/2018 07:00 | 22                     | 22                 | 25.68         | 40.00         | Incoming  |
| 05/11/2018 07:00 | 33                     | 33                 | 29.52         | 40.00         | Outgoing  |
| 05/11/2018 06:30 | 9                      | 9                  | 20.78         | 27.00         | Incoming  |
| 05/11/2018 06:30 | 26                     | 26                 | 30.96         | 46.00         | Outgoing  |
| 05/11/2018 06:00 | 6                      | 6                  | 24.17         | 35.00         | Incoming  |
| 05/11/2018 06:00 | 8                      | 8                  | 30.12         | 39.00         | Outgoing  |
| 05/11/2018 05:30 | 12                     | 12                 | 25.50         | 33.00         | Incoming  |
| 05/11/2018 05:30 | 6                      | 6                  | 30.50         | 36.00         | Outgoing  |
| 05/11/2018 05:00 | 2                      | 2                  | 31.00         | 37.00         | Incoming  |
| 05/11/2018 05:00 | 2                      | 2                  | 36.50         | 40.00         | Outgoing  |
| 05/11/2018 04:30 | 1                      | 1                  | 28.00         | 28.00         | Incoming  |
| 05/11/2018 04:30 | 4                      | 4                  | 29.50         | 37.00         | Outgoing  |
| 05/11/2018 03:30 | 1                      | 1                  | 25.00         | 25.00         | Incoming  |
| 05/11/2018 03:00 | 2                      | 2                  | 31.00         | 38.00         | Incoming  |
| 05/11/2018 00:30 | 1                      | 1                  | 28.00         | 28.00         | Incoming  |
| 05/11/2018 00:00 | 3                      | 3                  | 33.00         | 37.00         | Outgoing  |
| 05/11/2018 00:00 | 1                      | 1                  | 22.00         | 22.00         | Incoming  |
| 04/11/2018 23:30 | 2                      | 2                  | 34.00         | 34.00         | Outgoing  |
| 04/11/2018 23:00 | 4                      | 4                  | 32.50         | 49.00         | Incoming  |
| 04/11/2018 22:30 | 1                      | 1                  | 28.00         | 28.00         | Outgoing  |
| 04/11/2018 22:30 | 1                      | 1                  | 26.00         | 26.00         | Incoming  |
| 04/11/2018 22:00 | 3                      | 3                  | 25.00         | 32.00         | Incoming  |
| 04/11/2018 22:00 | 5                      | 5                  | 30.00         | 38.00         | Outgoing  |
| 04/11/2018 21:30 | 5                      | 5                  | 30.40         | 37.00         | Incoming  |
| 04/11/2018 21:30 | 3                      | 3                  | 35.67         | 37.00         | Outgoing  |
| 04/11/2018 21:00 | 7                      | 7                  | 22.57         | 27.00         | Incoming  |
| 04/11/2018 21:00 | 6                      | 6                  | 30.00         | 41.00         | Outgoing  |
| 04/11/2018 20:30 | 6                      | 6                  | 23.83         | 34.00         | Incoming  |
| 04/11/2018 20:30 | 6                      | 6                  | 32.17         | 44.00         | Outgoing  |
| 04/11/2018 20:00 | 4                      | 4                  | 19.75         | 23.00         | Incoming  |
| 04/11/2018 20:00 | 9                      | 9                  | 31.78         | 41.00         | Outgoing  |
| 04/11/2018 19:30 | 10                     | 10                 | 21.90         | 32.00         | Incoming  |
| 04/11/2018 19:30 | 8                      | 8                  | 30.88         | 47.00         | Outgoing  |
| 04/11/2018 19:00 | 6                      | 6                  | 19.67         | 24.00         | Incoming  |
| 04/11/2018 19:00 | 4                      | 4                  | 29.00         | 35.00         | Outgoing  |
| 04/11/2018 18:30 | 5                      | 5                  | 25.00         | 29.00         | Incoming  |
| 04/11/2018 18:30 | 5                      | 5                  | 35.20         | 44.00         | Outgoing  |
| 04/11/2018 18:00 | 14                     | 14                 | 21.79         | 25.00         | Incoming  |
| 04/11/2018 18:00 | 8                      | 8                  | 31.50         | 36.00         | Outgoing  |
| 04/11/2018 17:30 | 18                     | 18                 | 23.00         | 29.00         | Incoming  |
| 04/11/2018 17:30 | 8                      | 8                  | 28.38         | 34.00         | Outgoing  |
| 04/11/2018 17:00 | 19                     | 19                 | 21.89         | 28.00         | Incoming  |
| 04/11/2018 17:00 | 10                     | 10                 | 29.90         | 35.00         | Outgoing  |
| 04/11/2018 16:30 | 15                     | 15                 | 24.40         | 34.00         | Incoming  |
| 04/11/2018 16:30 | 27                     | 27                 | 29.85         | 43.00         | Outgoing  |
| 04/11/2018 16:00 | 27                     | 27                 | 23.59         | 52.00         | Incoming  |

## Measurements records

| Date             | Number of measurements | Number of vehicles | Average speed | Maximum speed | Direction |
|------------------|------------------------|--------------------|---------------|---------------|-----------|
| 04/11/2018 16:00 | 22                     | 22                 | 29.45         | 44.00         | Outgoing  |
| 04/11/2018 15:30 | 37                     | 37                 | 23.38         | 37.00         | Incoming  |
| 04/11/2018 15:30 | 19                     | 19                 | 29.89         | 38.00         | Outgoing  |
| 04/11/2018 15:00 | 21                     | 21                 | 23.81         | 35.00         | Incoming  |
| 04/11/2018 15:00 | 22                     | 22                 | 30.05         | 38.00         | Outgoing  |
| 04/11/2018 14:30 | 25                     | 25                 | 22.68         | 33.00         | Incoming  |
| 04/11/2018 14:30 | 22                     | 22                 | 29.86         | 37.00         | Outgoing  |
| 04/11/2018 14:00 | 15                     | 15                 | 22.20         | 27.00         | Incoming  |
| 04/11/2018 14:00 | 15                     | 15                 | 31.00         | 48.00         | Outgoing  |
| 04/11/2018 13:30 | 16                     | 16                 | 22.88         | 29.00         | Incoming  |
| 04/11/2018 13:30 | 22                     | 22                 | 29.95         | 37.00         | Outgoing  |
| 04/11/2018 13:00 | 26                     | 26                 | 23.27         | 34.00         | Incoming  |
| 04/11/2018 13:00 | 23                     | 23                 | 31.04         | 45.00         | Outgoing  |
| 04/11/2018 12:30 | 19                     | 19                 | 23.84         | 35.00         | Incoming  |
| 04/11/2018 12:30 | 12                     | 12                 | 27.67         | 35.00         | Outgoing  |
| 04/11/2018 12:00 | 20                     | 20                 | 21.45         | 27.00         | Incoming  |
| 04/11/2018 12:00 | 26                     | 26                 | 29.08         | 35.00         | Outgoing  |
| 04/11/2018 11:30 | 25                     | 25                 | 20.68         | 25.00         | Incoming  |
| 04/11/2018 11:30 | 24                     | 24                 | 29.71         | 42.00         | Outgoing  |
| 04/11/2018 11:00 | 9                      | 9                  | 24.11         | 31.00         | Incoming  |
| 04/11/2018 11:00 | 29                     | 29                 | 31.24         | 42.00         | Outgoing  |
| 04/11/2018 10:30 | 23                     | 23                 | 23.39         | 35.00         | Incoming  |
| 04/11/2018 10:30 | 25                     | 25                 | 28.96         | 38.00         | Outgoing  |
| 04/11/2018 10:00 | 14                     | 14                 | 21.86         | 32.00         | Incoming  |
| 04/11/2018 10:00 | 26                     | 26                 | 31.00         | 40.00         | Outgoing  |
| 04/11/2018 09:30 | 15                     | 15                 | 22.33         | 31.00         | Incoming  |
| 04/11/2018 09:30 | 30                     | 30                 | 31.40         | 50.00         | Outgoing  |
| 04/11/2018 09:00 | 6                      | 6                  | 23.67         | 31.00         | Incoming  |
| 04/11/2018 09:00 | 17                     | 17                 | 31.53         | 50.00         | Outgoing  |
| 04/11/2018 08:30 | 4                      | 4                  | 22.75         | 28.00         | Incoming  |
| 04/11/2018 08:30 | 13                     | 13                 | 33.15         | 44.00         | Outgoing  |
| 04/11/2018 08:00 | 6                      | 6                  | 26.33         | 49.00         | Incoming  |
| 04/11/2018 08:00 | 10                     | 10                 | 28.70         | 36.00         | Outgoing  |
| 04/11/2018 07:30 | 5                      | 5                  | 23.40         | 27.00         | Incoming  |
| 04/11/2018 07:30 | 7                      | 7                  | 32.14         | 43.00         | Outgoing  |
| 04/11/2018 07:00 | 1                      | 1                  | 21.00         | 21.00         | Incoming  |
| 04/11/2018 07:00 | 3                      | 3                  | 26.00         | 28.00         | Outgoing  |
| 04/11/2018 06:30 | 4                      | 4                  | 22.00         | 22.00         | Incoming  |
| 04/11/2018 06:00 | 1                      | 1                  | 43.00         | 43.00         | Outgoing  |
| 04/11/2018 05:30 | 1                      | 1                  | 34.00         | 34.00         | Outgoing  |
| 04/11/2018 04:30 | 2                      | 2                  | 22.00         | 23.00         | Incoming  |
| 04/11/2018 03:30 | 1                      | 1                  | 16.00         | 16.00         | Incoming  |
| 04/11/2018 03:00 | 1                      | 1                  | 35.00         | 35.00         | Incoming  |
| 04/11/2018 01:30 | 1                      | 1                  | 40.00         | 40.00         | Outgoing  |
| 04/11/2018 01:30 | 1                      | 1                  | 25.00         | 25.00         | Incoming  |
| 04/11/2018 01:00 | 1                      | 1                  | 21.00         | 21.00         | Incoming  |
| 04/11/2018 01:00 | 3                      | 3                  | 32.67         | 35.00         | Outgoing  |
| 04/11/2018 00:30 | 1                      | 1                  | 32.00         | 32.00         | Incoming  |
| 04/11/2018 00:30 | 2                      | 2                  | 24.50         | 26.00         | Outgoing  |
| 04/11/2018 00:00 | 5                      | 5                  | 28.80         | 42.00         | Incoming  |



## Measurements records

| Date             | Number of measurements | Number of vehicles | Average speed | Maximum speed | Direction |
|------------------|------------------------|--------------------|---------------|---------------|-----------|
| 04/11/2018 00:00 | 2                      | 2                  | 34.00         | 34.00         | Outgoing  |
| 03/11/2018 23:30 | 4                      | 4                  | 23.00         | 28.00         | Incoming  |
| 03/11/2018 23:30 | 1                      | 1                  | 31.00         | 31.00         | Outgoing  |
| 03/11/2018 23:00 | 5                      | 5                  | 22.60         | 25.00         | Incoming  |
| 03/11/2018 23:00 | 1                      | 1                  | 31.00         | 31.00         | Outgoing  |
| 03/11/2018 22:30 | 5                      | 5                  | 26.00         | 44.00         | Incoming  |
| 03/11/2018 22:30 | 5                      | 5                  | 31.80         | 35.00         | Outgoing  |
| 03/11/2018 22:00 | 7                      | 7                  | 23.43         | 33.00         | Incoming  |
| 03/11/2018 22:00 | 6                      | 6                  | 32.50         | 41.00         | Outgoing  |
| 03/11/2018 21:30 | 5                      | 5                  | 25.60         | 38.00         | Incoming  |
| 03/11/2018 21:30 | 2                      | 2                  | 40.00         | 40.00         | Outgoing  |
| 03/11/2018 21:00 | 8                      | 8                  | 19.75         | 22.00         | Incoming  |
| 03/11/2018 21:00 | 4                      | 4                  | 28.00         | 36.00         | Outgoing  |
| 03/11/2018 20:30 | 4                      | 4                  | 23.25         | 27.00         | Incoming  |
| 03/11/2018 20:30 | 3                      | 3                  | 37.33         | 53.00         | Outgoing  |
| 03/11/2018 20:00 | 7                      | 7                  | 22.86         | 32.00         | Incoming  |
| 03/11/2018 20:00 | 5                      | 5                  | 38.40         | 47.00         | Outgoing  |
| 03/11/2018 19:30 | 10                     | 10                 | 27.20         | 41.00         | Incoming  |
| 03/11/2018 19:30 | 7                      | 7                  | 36.00         | 47.00         | Outgoing  |
| 03/11/2018 19:00 | 10                     | 10                 | 22.50         | 29.00         | Incoming  |
| 03/11/2018 19:00 | 2                      | 2                  | 31.00         | 31.00         | Outgoing  |
| 03/11/2018 18:30 | 9                      | 9                  | 24.44         | 35.00         | Incoming  |
| 03/11/2018 18:30 | 11                     | 11                 | 30.00         | 48.00         | Outgoing  |
| 03/11/2018 18:00 | 12                     | 12                 | 21.92         | 29.00         | Incoming  |
| 03/11/2018 18:00 | 10                     | 10                 | 29.10         | 36.00         | Outgoing  |
| 03/11/2018 17:30 | 14                     | 14                 | 22.00         | 29.00         | Incoming  |
| 03/11/2018 17:30 | 22                     | 22                 | 30.18         | 46.00         | Outgoing  |
| 03/11/2018 17:00 | 18                     | 18                 | 23.17         | 37.00         | Incoming  |
| 03/11/2018 17:00 | 19                     | 19                 | 31.58         | 43.00         | Outgoing  |
| 03/11/2018 16:30 | 23                     | 23                 | 21.61         | 27.00         | Incoming  |
| 03/11/2018 16:30 | 16                     | 16                 | 31.00         | 39.00         | Outgoing  |
| 03/11/2018 16:00 | 19                     | 19                 | 22.53         | 35.00         | Incoming  |
| 03/11/2018 16:00 | 29                     | 29                 | 32.07         | 53.00         | Outgoing  |
| 03/11/2018 15:30 | 22                     | 22                 | 23.27         | 35.00         | Incoming  |
| 03/11/2018 15:30 | 26                     | 26                 | 28.23         | 36.00         | Outgoing  |
| 03/11/2018 15:00 | 21                     | 21                 | 23.52         | 34.00         | Incoming  |
| 03/11/2018 15:00 | 14                     | 14                 | 28.64         | 38.00         | Outgoing  |
| 03/11/2018 14:30 | 24                     | 24                 | 23.54         | 31.00         | Incoming  |
| 03/11/2018 14:30 | 34                     | 34                 | 30.94         | 43.00         | Outgoing  |
| 03/11/2018 14:00 | 21                     | 21                 | 20.33         | 31.00         | Incoming  |
| 03/11/2018 14:00 | 22                     | 22                 | 30.18         | 55.00         | Outgoing  |
| 03/11/2018 13:30 | 24                     | 24                 | 23.08         | 40.00         | Incoming  |
| 03/11/2018 13:30 | 27                     | 27                 | 29.70         | 42.00         | Outgoing  |
| 03/11/2018 13:00 | 29                     | 29                 | 24.34         | 36.00         | Incoming  |
| 03/11/2018 13:00 | 29                     | 29                 | 30.38         | 39.00         | Outgoing  |
| 03/11/2018 12:30 | 23                     | 23                 | 23.65         | 47.00         | Incoming  |
| 03/11/2018 12:30 | 24                     | 24                 | 30.62         | 46.00         | Outgoing  |
| 03/11/2018 12:00 | 27                     | 27                 | 22.85         | 46.00         | Incoming  |
| 03/11/2018 12:00 | 35                     | 35                 | 31.37         | 42.00         | Outgoing  |
| 03/11/2018 11:30 | 26                     | 26                 | 21.27         | 31.00         | Incoming  |

## Measurements records

| Date             | Number of measurements | Number of vehicles | Average speed | Maximum speed | Direction |
|------------------|------------------------|--------------------|---------------|---------------|-----------|
| 03/11/2018 11:30 | 28                     | 28                 | 31.43         | 40.00         | Outgoing  |
| 03/11/2018 11:00 | 24                     | 24                 | 23.12         | 36.00         | Incoming  |
| 03/11/2018 11:00 | 41                     | 41                 | 29.88         | 43.00         | Outgoing  |
| 03/11/2018 10:30 | 22                     | 22                 | 22.55         | 31.00         | Incoming  |
| 03/11/2018 10:30 | 25                     | 25                 | 31.04         | 47.00         | Outgoing  |
| 03/11/2018 10:00 | 29                     | 29                 | 24.83         | 35.00         | Incoming  |
| 03/11/2018 10:00 | 51                     | 51                 | 30.04         | 39.00         | Outgoing  |
| 03/11/2018 09:30 | 19                     | 19                 | 22.89         | 34.00         | Incoming  |
| 03/11/2018 09:30 | 38                     | 38                 | 27.42         | 43.00         | Outgoing  |
| 03/11/2018 09:00 | 24                     | 24                 | 24.79         | 44.00         | Incoming  |
| 03/11/2018 09:00 | 26                     | 26                 | 28.96         | 37.00         | Outgoing  |
| 03/11/2018 08:30 | 18                     | 18                 | 21.56         | 28.00         | Incoming  |
| 03/11/2018 08:30 | 33                     | 33                 | 30.94         | 46.00         | Outgoing  |
| 03/11/2018 08:00 | 10                     | 10                 | 24.30         | 42.00         | Incoming  |
| 03/11/2018 08:00 | 33                     | 33                 | 31.12         | 41.00         | Outgoing  |
| 03/11/2018 07:30 | 13                     | 13                 | 23.46         | 29.00         | Incoming  |
| 03/11/2018 07:30 | 23                     | 23                 | 29.96         | 40.00         | Outgoing  |
| 03/11/2018 07:00 | 4                      | 4                  | 27.50         | 34.00         | Incoming  |
| 03/11/2018 07:00 | 11                     | 11                 | 33.91         | 44.00         | Outgoing  |
| 03/11/2018 06:30 | 9                      | 9                  | 22.11         | 25.00         | Incoming  |
| 03/11/2018 06:30 | 8                      | 8                  | 32.50         | 38.00         | Outgoing  |
| 03/11/2018 06:00 | 1                      | 1                  | 21.00         | 21.00         | Incoming  |
| 03/11/2018 06:00 | 3                      | 3                  | 33.00         | 38.00         | Outgoing  |
| 03/11/2018 05:30 | 3                      | 3                  | 23.33         | 32.00         | Incoming  |
| 03/11/2018 05:30 | 5                      | 5                  | 33.20         | 40.00         | Outgoing  |
| 03/11/2018 05:00 | 2                      | 2                  | 21.00         | 21.00         | Incoming  |
| 03/11/2018 05:00 | 1                      | 1                  | 32.00         | 32.00         | Outgoing  |
| 03/11/2018 04:30 | 1                      | 1                  | 24.00         | 24.00         | Incoming  |
| 03/11/2018 04:30 | 2                      | 2                  | 36.00         | 37.00         | Outgoing  |
| 03/11/2018 04:00 | 2                      | 2                  | 20.00         | 21.00         | Incoming  |
| 03/11/2018 04:00 | 1                      | 1                  | 22.00         | 22.00         | Outgoing  |
| 03/11/2018 02:30 | 1                      | 1                  | 37.00         | 37.00         | Outgoing  |
| 03/11/2018 02:00 | 1                      | 1                  | 25.00         | 25.00         | Incoming  |
| 03/11/2018 01:30 | 1                      | 1                  | 28.00         | 28.00         | Outgoing  |
| 03/11/2018 01:30 | 1                      | 1                  | 32.00         | 32.00         | Incoming  |
| 03/11/2018 00:30 | 1                      | 1                  | 24.00         | 24.00         | Incoming  |
| 03/11/2018 00:30 | 1                      | 1                  | 19.00         | 19.00         | Outgoing  |
| 03/11/2018 00:00 | 2                      | 2                  | 19.50         | 20.00         | Incoming  |
| 03/11/2018 00:00 | 2                      | 2                  | 17.50         | 18.00         | Outgoing  |
| 02/11/2018 23:30 | 4                      | 4                  | 26.25         | 36.00         | Incoming  |
| 02/11/2018 23:30 | 4                      | 4                  | 30.50         | 36.00         | Outgoing  |
| 02/11/2018 23:00 | 4                      | 4                  | 22.25         | 32.00         | Incoming  |
| 02/11/2018 23:00 | 7                      | 7                  | 35.57         | 58.00         | Outgoing  |
| 02/11/2018 22:30 | 4                      | 4                  | 24.00         | 31.00         | Incoming  |
| 02/11/2018 22:30 | 5                      | 5                  | 31.60         | 39.00         | Outgoing  |
| 02/11/2018 22:00 | 10                     | 10                 | 23.10         | 35.00         | Incoming  |
| 02/11/2018 22:00 | 13                     | 13                 | 29.23         | 42.00         | Outgoing  |
| 02/11/2018 21:30 | 11                     | 11                 | 22.64         | 32.00         | Incoming  |
| 02/11/2018 21:30 | 2                      | 2                  | 36.50         | 46.00         | Outgoing  |
| 02/11/2018 21:00 | 2                      | 2                  | 21.50         | 22.00         | Incoming  |

## Measurements records

| Date             | Number of measurements | Number of vehicles | Average speed | Maximum speed | Direction |
|------------------|------------------------|--------------------|---------------|---------------|-----------|
| 02/11/2018 21:00 | 2                      | 2                  | 37.00         | 42.00         | Outgoing  |
| 02/11/2018 20:30 | 5                      | 5                  | 24.40         | 31.00         | Incoming  |
| 02/11/2018 20:30 | 2                      | 2                  | 29.00         | 32.00         | Outgoing  |
| 02/11/2018 20:00 | 10                     | 10                 | 25.40         | 34.00         | Incoming  |
| 02/11/2018 20:00 | 14                     | 14                 | 33.43         | 47.00         | Outgoing  |
| 02/11/2018 19:30 | 12                     | 12                 | 25.33         | 37.00         | Incoming  |
| 02/11/2018 19:30 | 12                     | 12                 | 32.17         | 54.00         | Outgoing  |
| 02/11/2018 19:00 | 13                     | 13                 | 23.23         | 33.00         | Incoming  |
| 02/11/2018 19:00 | 16                     | 16                 | 34.12         | 46.00         | Outgoing  |
| 02/11/2018 18:30 | 22                     | 22                 | 21.59         | 41.00         | Incoming  |
| 02/11/2018 18:30 | 15                     | 15                 | 30.13         | 36.00         | Outgoing  |
| 02/11/2018 18:00 | 24                     | 24                 | 23.21         | 32.00         | Incoming  |
| 02/11/2018 18:00 | 31                     | 31                 | 29.35         | 40.00         | Outgoing  |
| 02/11/2018 17:30 | 23                     | 23                 | 24.00         | 39.00         | Incoming  |
| 02/11/2018 17:30 | 50                     | 50                 | 29.36         | 47.00         | Outgoing  |
| 02/11/2018 17:00 | 25                     | 25                 | 24.44         | 43.00         | Incoming  |
| 02/11/2018 17:00 | 50                     | 50                 | 31.78         | 45.00         | Outgoing  |
| 02/11/2018 16:30 | 32                     | 32                 | 21.62         | 34.00         | Incoming  |
| 02/11/2018 16:30 | 40                     | 40                 | 32.75         | 43.00         | Outgoing  |
| 02/11/2018 16:00 | 34                     | 34                 | 22.29         | 35.00         | Incoming  |
| 02/11/2018 16:00 | 30                     | 30                 | 28.77         | 37.00         | Outgoing  |
| 02/11/2018 15:30 | 36                     | 36                 | 24.31         | 38.00         | Incoming  |
| 02/11/2018 15:30 | 31                     | 31                 | 27.65         | 41.00         | Outgoing  |
| 02/11/2018 15:00 | 27                     | 27                 | 22.78         | 35.00         | Incoming  |
| 02/11/2018 15:00 | 49                     | 49                 | 28.20         | 40.00         | Outgoing  |
| 02/11/2018 14:30 | 30                     | 30                 | 22.67         | 34.00         | Incoming  |
| 02/11/2018 14:30 | 25                     | 25                 | 27.68         | 45.00         | Outgoing  |
| 02/11/2018 14:00 | 31                     | 31                 | 24.26         | 38.00         | Incoming  |
| 02/11/2018 14:00 | 39                     | 39                 | 31.38         | 47.00         | Outgoing  |
| 02/11/2018 13:30 | 18                     | 18                 | 24.44         | 44.00         | Incoming  |
| 02/11/2018 13:30 | 60                     | 60                 | 29.57         | 49.00         | Outgoing  |
| 02/11/2018 13:00 | 31                     | 31                 | 22.74         | 33.00         | Incoming  |
| 02/11/2018 13:00 | 40                     | 40                 | 30.23         | 41.00         | Outgoing  |
| 02/11/2018 12:30 | 32                     | 32                 | 22.97         | 36.00         | Incoming  |
| 02/11/2018 12:30 | 24                     | 24                 | 31.83         | 46.00         | Outgoing  |
| 02/11/2018 12:00 | 33                     | 33                 | 22.12         | 28.00         | Incoming  |
| 02/11/2018 12:00 | 26                     | 26                 | 29.15         | 37.00         | Outgoing  |
| 02/11/2018 11:30 | 21                     | 21                 | 24.43         | 35.00         | Incoming  |
| 02/11/2018 11:30 | 41                     | 41                 | 30.49         | 40.00         | Outgoing  |
| 02/11/2018 11:00 | 35                     | 35                 | 23.97         | 34.00         | Incoming  |
| 02/11/2018 11:00 | 35                     | 35                 | 30.94         | 43.00         | Outgoing  |
| 02/11/2018 10:30 | 25                     | 25                 | 24.32         | 37.00         | Incoming  |
| 02/11/2018 10:30 | 30                     | 30                 | 30.40         | 39.00         | Outgoing  |
| 02/11/2018 10:00 | 30                     | 30                 | 23.00         | 38.00         | Incoming  |
| 02/11/2018 10:00 | 28                     | 28                 | 30.54         | 44.00         | Outgoing  |
| 02/11/2018 09:30 | 19                     | 19                 | 23.53         | 33.00         | Incoming  |
| 02/11/2018 09:30 | 39                     | 39                 | 30.49         | 40.00         | Outgoing  |
| 02/11/2018 09:00 | 18                     | 18                 | 23.56         | 41.00         | Incoming  |
| 02/11/2018 09:00 | 32                     | 32                 | 28.59         | 44.00         | Outgoing  |
| 02/11/2018 08:30 | 29                     | 29                 | 21.34         | 27.00         | Incoming  |

## Measurements records

| Date             | Number of measurements | Number of vehicles | Average speed | Maximum speed | Direction |
|------------------|------------------------|--------------------|---------------|---------------|-----------|
| 02/11/2018 08:30 | 51                     | 51                 | 30.18         | 39.00         | Outgoing  |
| 02/11/2018 08:00 | 38                     | 38                 | 23.45         | 35.00         | Incoming  |
| 02/11/2018 08:00 | 29                     | 29                 | 29.76         | 41.00         | Outgoing  |
| 02/11/2018 07:30 | 34                     | 34                 | 25.76         | 38.00         | Incoming  |
| 02/11/2018 07:30 | 37                     | 37                 | 29.22         | 40.00         | Outgoing  |
| 02/11/2018 07:00 | 21                     | 21                 | 24.95         | 40.00         | Incoming  |
| 02/11/2018 07:00 | 38                     | 38                 | 31.95         | 48.00         | Outgoing  |
| 02/11/2018 06:30 | 13                     | 13                 | 22.69         | 28.00         | Incoming  |
| 02/11/2018 06:30 | 20                     | 20                 | 33.10         | 46.00         | Outgoing  |
| 02/11/2018 06:00 | 4                      | 4                  | 28.25         | 41.00         | Incoming  |
| 02/11/2018 06:00 | 7                      | 7                  | 40.29         | 48.00         | Outgoing  |
| 02/11/2018 05:30 | 8                      | 8                  | 24.62         | 35.00         | Incoming  |
| 02/11/2018 05:30 | 12                     | 12                 | 35.50         | 47.00         | Outgoing  |
| 02/11/2018 05:00 | 2                      | 2                  | 23.50         | 28.00         | Incoming  |
| 02/11/2018 04:30 | 4                      | 4                  | 41.75         | 48.00         | Outgoing  |
| 02/11/2018 04:30 | 1                      | 1                  | 23.00         | 23.00         | Incoming  |
| 02/11/2018 03:30 | 1                      | 1                  | 31.00         | 31.00         | Incoming  |
| 02/11/2018 03:00 | 1                      | 1                  | 40.00         | 40.00         | Incoming  |
| 02/11/2018 01:00 | 1                      | 1                  | 26.00         | 26.00         | Incoming  |
| 02/11/2018 00:30 | 1                      | 1                  | 32.00         | 32.00         | Incoming  |
| 02/11/2018 00:00 | 3                      | 3                  | 34.00         | 39.00         | Outgoing  |
| 02/11/2018 00:00 | 2                      | 2                  | 20.50         | 21.00         | Incoming  |
| 01/11/2018 23:00 | 2                      | 2                  | 25.00         | 25.00         | Incoming  |
| 01/11/2018 23:00 | 5                      | 5                  | 30.40         | 41.00         | Outgoing  |
| 01/11/2018 22:30 | 10                     | 10                 | 23.70         | 32.00         | Incoming  |
| 01/11/2018 22:30 | 1                      | 1                  | 27.00         | 27.00         | Outgoing  |
| 01/11/2018 22:00 | 7                      | 7                  | 24.57         | 29.00         | Incoming  |
| 01/11/2018 22:00 | 9                      | 9                  | 28.89         | 41.00         | Outgoing  |
| 01/11/2018 21:30 | 9                      | 9                  | 24.89         | 39.00         | Incoming  |
| 01/11/2018 21:30 | 5                      | 5                  | 27.80         | 38.00         | Outgoing  |
| 01/11/2018 21:00 | 4                      | 4                  | 20.00         | 24.00         | Incoming  |
| 01/11/2018 21:00 | 6                      | 6                  | 32.83         | 43.00         | Outgoing  |
| 01/11/2018 20:30 | 9                      | 9                  | 22.56         | 26.00         | Incoming  |
| 01/11/2018 20:30 | 11                     | 11                 | 29.36         | 37.00         | Outgoing  |
| 01/11/2018 20:00 | 9                      | 9                  | 21.78         | 28.00         | Incoming  |
| 01/11/2018 20:00 | 13                     | 13                 | 33.77         | 46.00         | Outgoing  |
| 01/11/2018 19:30 | 9                      | 9                  | 24.44         | 32.00         | Incoming  |
| 01/11/2018 19:30 | 12                     | 12                 | 33.25         | 52.00         | Outgoing  |
| 01/11/2018 19:00 | 23                     | 23                 | 23.83         | 36.00         | Incoming  |
| 01/11/2018 19:00 | 18                     | 18                 | 29.17         | 41.00         | Outgoing  |
| 01/11/2018 18:30 | 23                     | 23                 | 22.91         | 37.00         | Incoming  |
| 01/11/2018 18:30 | 20                     | 20                 | 32.40         | 44.00         | Outgoing  |
| 01/11/2018 18:00 | 13                     | 13                 | 22.92         | 33.00         | Incoming  |
| 01/11/2018 18:00 | 37                     | 37                 | 31.46         | 46.00         | Outgoing  |
| 01/11/2018 17:30 | 30                     | 30                 | 21.50         | 28.00         | Incoming  |
| 01/11/2018 17:30 | 43                     | 43                 | 30.53         | 43.00         | Outgoing  |
| 01/11/2018 17:00 | 39                     | 39                 | 24.15         | 50.00         | Incoming  |
| 01/11/2018 17:00 | 50                     | 50                 | 29.22         | 43.00         | Outgoing  |
| 01/11/2018 16:30 | 29                     | 29                 | 22.55         | 36.00         | Incoming  |
| 01/11/2018 16:30 | 52                     | 52                 | 33.27         | 52.00         | Outgoing  |

## Measurements records

| Date             | Number of measurements | Number of vehicles | Average speed | Maximum speed | Direction |
|------------------|------------------------|--------------------|---------------|---------------|-----------|
| 01/11/2018 16:00 | 40                     | 40                 | 22.60         | 34.00         | Incoming  |
| 01/11/2018 16:00 | 36                     | 36                 | 31.19         | 46.00         | Outgoing  |
| 01/11/2018 15:30 | 25                     | 25                 | 23.32         | 34.00         | Incoming  |
| 01/11/2018 15:30 | 28                     | 28                 | 30.75         | 53.00         | Outgoing  |
| 01/11/2018 15:00 | 25                     | 25                 | 23.04         | 39.00         | Incoming  |
| 01/11/2018 15:00 | 33                     | 33                 | 28.70         | 37.00         | Outgoing  |
| 01/11/2018 14:30 | 24                     | 24                 | 21.54         | 37.00         | Incoming  |
| 01/11/2018 14:30 | 42                     | 42                 | 29.55         | 45.00         | Outgoing  |
| 01/11/2018 14:00 | 30                     | 30                 | 21.80         | 31.00         | Incoming  |
| 01/11/2018 14:00 | 36                     | 36                 | 27.03         | 47.00         | Outgoing  |
| 01/11/2018 13:30 | 26                     | 26                 | 21.42         | 32.00         | Incoming  |
| 01/11/2018 13:30 | 24                     | 24                 | 28.38         | 40.00         | Outgoing  |
| 01/11/2018 13:00 | 30                     | 30                 | 21.03         | 31.00         | Incoming  |
| 01/11/2018 13:00 | 32                     | 32                 | 32.25         | 52.00         | Outgoing  |
| 01/11/2018 12:30 | 26                     | 26                 | 22.23         | 28.00         | Incoming  |
| 01/11/2018 12:30 | 34                     | 34                 | 28.41         | 41.00         | Outgoing  |
| 01/11/2018 12:00 | 31                     | 31                 | 24.00         | 38.00         | Incoming  |
| 01/11/2018 12:00 | 35                     | 35                 | 30.86         | 50.00         | Outgoing  |
| 01/11/2018 11:30 | 31                     | 31                 | 23.29         | 34.00         | Incoming  |
| 01/11/2018 11:30 | 35                     | 35                 | 28.80         | 40.00         | Outgoing  |
| 01/11/2018 11:00 | 19                     | 19                 | 24.26         | 35.00         | Incoming  |
| 01/11/2018 11:00 | 26                     | 26                 | 27.62         | 41.00         | Outgoing  |
| 01/11/2018 10:30 | 19                     | 19                 | 21.26         | 28.00         | Incoming  |
| 01/11/2018 10:30 | 32                     | 32                 | 29.22         | 39.00         | Outgoing  |
| 01/11/2018 10:00 | 16                     | 16                 | 24.00         | 32.00         | Incoming  |
| 01/11/2018 10:00 | 36                     | 36                 | 28.86         | 41.00         | Outgoing  |
| 01/11/2018 09:30 | 27                     | 27                 | 22.81         | 34.00         | Incoming  |
| 01/11/2018 09:30 | 37                     | 37                 | 26.84         | 44.00         | Outgoing  |
| 01/11/2018 09:00 | 15                     | 15                 | 21.60         | 25.00         | Incoming  |
| 01/11/2018 09:00 | 42                     | 42                 | 28.19         | 43.00         | Outgoing  |
| 01/11/2018 08:30 | 30                     | 30                 | 21.90         | 31.00         | Incoming  |
| 01/11/2018 08:30 | 38                     | 38                 | 28.95         | 40.00         | Outgoing  |
| 01/11/2018 08:00 | 38                     | 38                 | 23.82         | 39.00         | Incoming  |
| 01/11/2018 08:00 | 51                     | 51                 | 30.14         | 40.00         | Outgoing  |
| 01/11/2018 07:30 | 32                     | 32                 | 22.38         | 35.00         | Incoming  |
| 01/11/2018 07:30 | 37                     | 37                 | 30.05         | 41.00         | Outgoing  |
| 01/11/2018 07:00 | 29                     | 29                 | 23.59         | 42.00         | Incoming  |
| 01/11/2018 07:00 | 28                     | 28                 | 31.25         | 40.00         | Outgoing  |
| 01/11/2018 06:30 | 15                     | 15                 | 23.53         | 31.00         | Incoming  |
| 01/11/2018 06:30 | 21                     | 21                 | 32.90         | 44.00         | Outgoing  |
| 01/11/2018 06:00 | 3                      | 3                  | 27.67         | 37.00         | Incoming  |
| 01/11/2018 06:00 | 9                      | 9                  | 32.44         | 40.00         | Outgoing  |
| 01/11/2018 05:30 | 9                      | 9                  | 23.56         | 35.00         | Incoming  |
| 01/11/2018 05:30 | 10                     | 10                 | 38.30         | 46.00         | Outgoing  |
| 01/11/2018 05:00 | 2                      | 2                  | 21.50         | 23.00         | Incoming  |
| 01/11/2018 04:30 | 1                      | 1                  | 34.00         | 34.00         | Outgoing  |
| 01/11/2018 04:00 | 1                      | 1                  | 44.00         | 44.00         | Incoming  |
| 01/11/2018 04:00 | 1                      | 1                  | 24.00         | 24.00         | Outgoing  |
| 01/11/2018 03:30 | 2                      | 2                  | 26.00         | 27.00         | Incoming  |
| 01/11/2018 03:00 | 1                      | 1                  | 18.00         | 18.00         | Incoming  |

## Measurements records

| Date             | Number of measurements | Number of vehicles | Average speed | Maximum speed | Direction |
|------------------|------------------------|--------------------|---------------|---------------|-----------|
| 01/11/2018 00:30 | 1                      | 1                  | 35.00         | 35.00         | Outgoing  |
| 01/11/2018 00:00 | 4                      | 4                  | 28.00         | 31.00         | Incoming  |
| 31/10/2018 23:30 | 1                      | 1                  | 28.00         | 28.00         | Incoming  |
| 31/10/2018 23:00 | 1                      | 1                  | 29.00         | 29.00         | Outgoing  |
| 31/10/2018 23:00 | 2                      | 2                  | 23.00         | 25.00         | Incoming  |
| 31/10/2018 22:30 | 3                      | 3                  | 20.67         | 23.00         | Incoming  |
| 31/10/2018 22:30 | 4                      | 4                  | 33.25         | 50.00         | Outgoing  |
| 31/10/2018 22:00 | 1                      | 1                  | 22.00         | 22.00         | Incoming  |
| 31/10/2018 22:00 | 8                      | 8                  | 30.38         | 44.00         | Outgoing  |
| 31/10/2018 21:30 | 7                      | 7                  | 24.29         | 33.00         | Incoming  |
| 31/10/2018 21:30 | 3                      | 3                  | 26.00         | 32.00         | Outgoing  |
| 31/10/2018 21:00 | 8                      | 8                  | 21.88         | 25.00         | Incoming  |
| 31/10/2018 21:00 | 9                      | 9                  | 27.00         | 34.00         | Outgoing  |
| 31/10/2018 20:30 | 12                     | 12                 | 25.83         | 38.00         | Incoming  |
| 31/10/2018 20:30 | 7                      | 7                  | 34.29         | 47.00         | Outgoing  |
| 31/10/2018 20:00 | 17                     | 17                 | 21.71         | 32.00         | Incoming  |
| 31/10/2018 20:00 | 11                     | 11                 | 26.73         | 43.00         | Outgoing  |
| 31/10/2018 19:30 | 16                     | 16                 | 21.62         | 31.00         | Incoming  |
| 31/10/2018 19:30 | 14                     | 14                 | 30.43         | 43.00         | Outgoing  |
| 31/10/2018 19:00 | 7                      | 7                  | 20.57         | 25.00         | Incoming  |
| 31/10/2018 19:00 | 22                     | 22                 | 28.45         | 40.00         | Outgoing  |
| 31/10/2018 18:30 | 15                     | 15                 | 23.53         | 34.00         | Incoming  |
| 31/10/2018 18:30 | 24                     | 24                 | 30.79         | 37.00         | Outgoing  |
| 31/10/2018 18:00 | 17                     | 17                 | 22.00         | 32.00         | Incoming  |
| 31/10/2018 18:00 | 30                     | 30                 | 28.80         | 43.00         | Outgoing  |
| 31/10/2018 17:30 | 33                     | 33                 | 22.39         | 34.00         | Incoming  |
| 31/10/2018 17:30 | 47                     | 47                 | 28.72         | 45.00         | Outgoing  |
| 31/10/2018 17:00 | 41                     | 41                 | 23.73         | 39.00         | Incoming  |
| 31/10/2018 17:00 | 63                     | 63                 | 29.62         | 41.00         | Outgoing  |
| 31/10/2018 16:30 | 42                     | 42                 | 22.57         | 34.00         | Incoming  |
| 31/10/2018 16:30 | 41                     | 41                 | 29.34         | 39.00         | Outgoing  |
| 31/10/2018 16:00 | 32                     | 32                 | 24.78         | 41.00         | Incoming  |
| 31/10/2018 16:00 | 41                     | 41                 | 29.07         | 44.00         | Outgoing  |
| 31/10/2018 15:30 | 37                     | 37                 | 23.05         | 35.00         | Incoming  |
| 31/10/2018 15:30 | 46                     | 46                 | 31.65         | 51.00         | Outgoing  |
| 31/10/2018 15:00 | 40                     | 40                 | 22.02         | 32.00         | Incoming  |
| 31/10/2018 15:00 | 19                     | 19                 | 34.53         | 52.00         | Outgoing  |
| 31/10/2018 14:30 | 33                     | 33                 | 22.94         | 28.00         | Incoming  |
| 31/10/2018 14:30 | 29                     | 29                 | 28.48         | 36.00         | Outgoing  |
| 31/10/2018 14:00 | 29                     | 29                 | 22.76         | 37.00         | Incoming  |
| 31/10/2018 14:00 | 29                     | 29                 | 29.55         | 38.00         | Outgoing  |
| 31/10/2018 13:30 | 16                     | 16                 | 23.06         | 29.00         | Incoming  |
| 31/10/2018 13:30 | 33                     | 33                 | 25.27         | 40.00         | Outgoing  |
| 31/10/2018 13:00 | 21                     | 21                 | 22.00         | 28.00         | Incoming  |
| 31/10/2018 13:00 | 38                     | 38                 | 31.68         | 41.00         | Outgoing  |
| 31/10/2018 12:30 | 29                     | 29                 | 20.97         | 37.00         | Incoming  |
| 31/10/2018 12:30 | 33                     | 33                 | 30.06         | 46.00         | Outgoing  |
| 31/10/2018 12:00 | 24                     | 24                 | 22.00         | 27.00         | Incoming  |
| 31/10/2018 12:00 | 19                     | 19                 | 30.16         | 42.00         | Outgoing  |
| 31/10/2018 11:30 | 26                     | 26                 | 22.08         | 34.00         | Incoming  |

## Measurements records

| Date             | Number of measurements | Number of vehicles | Average speed | Maximum speed | Direction |
|------------------|------------------------|--------------------|---------------|---------------|-----------|
| 31/10/2018 11:30 | 21                     | 21                 | 28.95         | 40.00         | Outgoing  |
| 31/10/2018 11:00 | 20                     | 20                 | 21.25         | 28.00         | Incoming  |
| 31/10/2018 11:00 | 23                     | 23                 | 28.91         | 39.00         | Outgoing  |
| 31/10/2018 10:30 | 24                     | 24                 | 23.29         | 32.00         | Incoming  |
| 31/10/2018 10:30 | 25                     | 25                 | 28.88         | 38.00         | Outgoing  |
| 31/10/2018 10:00 | 18                     | 18                 | 21.67         | 31.00         | Incoming  |
| 31/10/2018 10:00 | 28                     | 28                 | 31.29         | 46.00         | Outgoing  |
| 31/10/2018 09:30 | 14                     | 14                 | 22.21         | 32.00         | Incoming  |
| 31/10/2018 09:30 | 39                     | 39                 | 29.92         | 46.00         | Outgoing  |
| 31/10/2018 09:00 | 26                     | 26                 | 23.04         | 32.00         | Incoming  |
| 31/10/2018 09:00 | 39                     | 39                 | 27.44         | 36.00         | Outgoing  |
| 31/10/2018 08:30 | 36                     | 36                 | 25.39         | 46.00         | Incoming  |
| 31/10/2018 08:30 | 51                     | 51                 | 30.37         | 39.00         | Outgoing  |
| 31/10/2018 08:00 | 52                     | 52                 | 22.25         | 35.00         | Incoming  |
| 31/10/2018 08:00 | 38                     | 38                 | 29.11         | 42.00         | Outgoing  |
| 31/10/2018 07:30 | 37                     | 37                 | 24.35         | 38.00         | Incoming  |
| 31/10/2018 07:30 | 47                     | 47                 | 29.85         | 44.00         | Outgoing  |
| 31/10/2018 07:00 | 25                     | 25                 | 23.92         | 32.00         | Incoming  |
| 31/10/2018 07:00 | 49                     | 49                 | 31.88         | 49.00         | Outgoing  |
| 31/10/2018 06:30 | 11                     | 11                 | 26.64         | 39.00         | Incoming  |
| 31/10/2018 06:30 | 11                     | 11                 | 38.18         | 48.00         | Outgoing  |
| 31/10/2018 06:00 | 7                      | 7                  | 26.71         | 47.00         | Incoming  |
| 31/10/2018 06:00 | 8                      | 8                  | 31.50         | 45.00         | Outgoing  |
| 31/10/2018 05:30 | 10                     | 10                 | 24.00         | 35.00         | Incoming  |
| 31/10/2018 05:30 | 12                     | 12                 | 30.50         | 37.00         | Outgoing  |
| 31/10/2018 05:00 | 2                      | 2                  | 31.50         | 38.00         | Incoming  |
| 31/10/2018 05:00 | 1                      | 1                  | 38.00         | 38.00         | Outgoing  |
| 31/10/2018 04:30 | 1                      | 1                  | 34.00         | 34.00         | Outgoing  |
| 31/10/2018 04:00 | 3                      | 3                  | 34.33         | 38.00         | Outgoing  |
| 31/10/2018 03:30 | 2                      | 2                  | 25.00         | 25.00         | Incoming  |
| 31/10/2018 03:00 | 1                      | 1                  | 37.00         | 37.00         | Incoming  |
| 31/10/2018 02:30 | 2                      | 2                  | 30.00         | 32.00         | Outgoing  |
| 31/10/2018 02:30 | 1                      | 1                  | 31.00         | 31.00         | Incoming  |
| 31/10/2018 01:00 | 1                      | 1                  | 17.00         | 17.00         | Incoming  |
| 31/10/2018 00:30 | 2                      | 2                  | 34.00         | 34.00         | Outgoing  |
| 31/10/2018 00:30 | 2                      | 2                  | 21.50         | 24.00         | Incoming  |
| 31/10/2018 00:00 | 2                      | 2                  | 40.00         | 57.00         | Incoming  |
| 31/10/2018 00:00 | 3                      | 3                  | 32.33         | 34.00         | Outgoing  |
| 30/10/2018 23:30 | 1                      | 1                  | 25.00         | 25.00         | Incoming  |
| 30/10/2018 23:00 | 1                      | 1                  | 27.00         | 27.00         | Incoming  |
| 30/10/2018 22:30 | 3                      | 3                  | 30.33         | 35.00         | Outgoing  |
| 30/10/2018 22:30 | 6                      | 6                  | 23.83         | 31.00         | Incoming  |
| 30/10/2018 22:00 | 5                      | 5                  | 20.20         | 25.00         | Incoming  |
| 30/10/2018 22:00 | 8                      | 8                  | 28.62         | 33.00         | Outgoing  |
| 30/10/2018 21:30 | 4                      | 4                  | 24.75         | 29.00         | Incoming  |
| 30/10/2018 21:30 | 2                      | 2                  | 25.50         | 26.00         | Outgoing  |
| 30/10/2018 21:00 | 4                      | 4                  | 25.00         | 40.00         | Incoming  |
| 30/10/2018 21:00 | 6                      | 6                  | 31.00         | 43.00         | Outgoing  |
| 30/10/2018 20:30 | 10                     | 10                 | 22.30         | 27.00         | Incoming  |
| 30/10/2018 20:30 | 7                      | 7                  | 27.29         | 40.00         | Outgoing  |

## Measurements records

| Date             | Number of measurements | Number of vehicles | Average speed | Maximum speed | Direction |
|------------------|------------------------|--------------------|---------------|---------------|-----------|
| 30/10/2018 20:00 | 3                      | 3                  | 25.00         | 27.00         | Incoming  |
| 30/10/2018 20:00 | 6                      | 6                  | 33.17         | 40.00         | Outgoing  |
| 30/10/2018 19:30 | 10                     | 10                 | 24.40         | 31.00         | Incoming  |
| 30/10/2018 19:30 | 12                     | 12                 | 33.50         | 38.00         | Outgoing  |
| 30/10/2018 19:00 | 15                     | 15                 | 23.20         | 34.00         | Incoming  |
| 30/10/2018 19:00 | 20                     | 20                 | 32.60         | 44.00         | Outgoing  |
| 30/10/2018 18:30 | 20                     | 20                 | 23.00         | 27.00         | Incoming  |
| 30/10/2018 18:30 | 17                     | 17                 | 31.00         | 46.00         | Outgoing  |
| 30/10/2018 18:00 | 17                     | 17                 | 23.12         | 37.00         | Incoming  |
| 30/10/2018 18:00 | 25                     | 25                 | 32.84         | 48.00         | Outgoing  |
| 30/10/2018 17:30 | 23                     | 23                 | 22.04         | 28.00         | Incoming  |
| 30/10/2018 17:30 | 45                     | 45                 | 30.02         | 43.00         | Outgoing  |
| 30/10/2018 17:00 | 26                     | 26                 | 22.88         | 37.00         | Incoming  |
| 30/10/2018 17:00 | 53                     | 53                 | 29.11         | 41.00         | Outgoing  |
| 30/10/2018 16:30 | 38                     | 38                 | 22.05         | 28.00         | Incoming  |
| 30/10/2018 16:30 | 37                     | 37                 | 30.68         | 49.00         | Outgoing  |
| 30/10/2018 16:00 | 30                     | 30                 | 23.17         | 40.00         | Incoming  |
| 30/10/2018 16:00 | 36                     | 36                 | 30.42         | 43.00         | Outgoing  |
| 30/10/2018 15:30 | 29                     | 29                 | 22.21         | 35.00         | Incoming  |
| 30/10/2018 15:30 | 33                     | 33                 | 30.06         | 43.00         | Outgoing  |
| 30/10/2018 15:00 | 34                     | 34                 | 24.06         | 32.00         | Incoming  |
| 30/10/2018 15:00 | 29                     | 29                 | 30.34         | 49.00         | Outgoing  |
| 30/10/2018 14:30 | 22                     | 22                 | 22.95         | 34.00         | Incoming  |
| 30/10/2018 14:30 | 33                     | 33                 | 27.82         | 41.00         | Outgoing  |
| 30/10/2018 14:00 | 29                     | 29                 | 22.07         | 35.00         | Incoming  |
| 30/10/2018 14:00 | 29                     | 29                 | 30.07         | 46.00         | Outgoing  |
| 30/10/2018 13:30 | 23                     | 23                 | 21.57         | 29.00         | Incoming  |
| 30/10/2018 13:30 | 35                     | 35                 | 31.71         | 50.00         | Outgoing  |
| 30/10/2018 13:00 | 31                     | 31                 | 21.87         | 34.00         | Incoming  |
| 30/10/2018 13:00 | 16                     | 16                 | 31.00         | 37.00         | Outgoing  |
| 30/10/2018 12:30 | 21                     | 21                 | 23.10         | 32.00         | Incoming  |
| 30/10/2018 12:30 | 24                     | 24                 | 29.79         | 38.00         | Outgoing  |
| 30/10/2018 12:00 | 29                     | 29                 | 24.03         | 43.00         | Incoming  |
| 30/10/2018 12:00 | 26                     | 26                 | 28.00         | 41.00         | Outgoing  |
| 30/10/2018 11:30 | 22                     | 22                 | 22.05         | 31.00         | Incoming  |
| 30/10/2018 11:30 | 21                     | 21                 | 27.76         | 41.00         | Outgoing  |
| 30/10/2018 11:00 | 22                     | 22                 | 21.59         | 34.00         | Incoming  |
| 30/10/2018 11:00 | 31                     | 31                 | 30.52         | 46.00         | Outgoing  |
| 30/10/2018 10:30 | 19                     | 19                 | 24.05         | 35.00         | Incoming  |
| 30/10/2018 10:30 | 36                     | 36                 | 28.06         | 38.00         | Outgoing  |
| 30/10/2018 10:00 | 23                     | 23                 | 23.30         | 35.00         | Incoming  |
| 30/10/2018 10:00 | 32                     | 32                 | 25.62         | 34.00         | Outgoing  |
| 30/10/2018 09:30 | 18                     | 18                 | 22.11         | 28.00         | Incoming  |
| 30/10/2018 09:30 | 40                     | 40                 | 26.50         | 35.00         | Outgoing  |
| 30/10/2018 09:00 | 14                     | 14                 | 25.21         | 41.00         | Incoming  |
| 30/10/2018 09:00 | 33                     | 33                 | 28.45         | 41.00         | Outgoing  |
| 30/10/2018 08:30 | 43                     | 43                 | 23.70         | 38.00         | Incoming  |
| 30/10/2018 08:30 | 38                     | 38                 | 29.45         | 38.00         | Outgoing  |
| 30/10/2018 08:00 | 64                     | 64                 | 23.86         | 39.00         | Incoming  |
| 30/10/2018 08:00 | 44                     | 44                 | 32.18         | 52.00         | Outgoing  |



## Measurements records

| <b>Date</b>      | <b>Number of measurements</b> | <b>Number of vehicles</b> | <b>Average speed</b> | <b>Maximum speed</b> | <b>Direction</b> |
|------------------|-------------------------------|---------------------------|----------------------|----------------------|------------------|
| 30/10/2018 07:30 | 48                            | 48                        | 24.31                | 36.00                | Incoming         |
| 30/10/2018 07:30 | 50                            | 50                        | 30.02                | 44.00                | Outgoing         |
| 30/10/2018 07:00 | 19                            | 19                        | 25.00                | 38.00                | Incoming         |
| 30/10/2018 07:00 | 33                            | 33                        | 31.52                | 43.00                | Outgoing         |
| 30/10/2018 06:30 | 13                            | 13                        | 24.54                | 32.00                | Incoming         |
| 30/10/2018 06:30 | 20                            | 20                        | 34.10                | 52.00                | Outgoing         |
| 30/10/2018 06:00 | 11                            | 11                        | 28.55                | 49.00                | Incoming         |
| 30/10/2018 06:00 | 1                             | 1                         | 34.00                | 34.00                | Outgoing         |
| 30/10/2018 05:30 | 8                             | 8                         | 30.50                | 49.00                | Incoming         |
| 30/10/2018 05:30 | 6                             | 6                         | 41.67                | 49.00                | Outgoing         |
| 30/10/2018 05:00 | 2                             | 2                         | 21.50                | 24.00                | Incoming         |
| 30/10/2018 04:30 | 2                             | 2                         | 31.50                | 45.00                | Incoming         |
| 30/10/2018 03:30 | 1                             | 1                         | 39.00                | 39.00                | Outgoing         |
| 30/10/2018 03:30 | 1                             | 1                         | 34.00                | 34.00                | Incoming         |
| 30/10/2018 03:00 | 1                             | 1                         | 42.00                | 42.00                | Incoming         |
| 30/10/2018 00:30 | 3                             | 3                         | 37.67                | 39.00                | Outgoing         |
| 30/10/2018 00:00 | 1                             | 1                         | 32.00                | 32.00                | Incoming         |